



Shri. Yashwantrao Bhosale Education Society's

**YASHWANTRAO BHONSALE COLLEGE OF PHARMACY**

Bldg. No. 02, BKC, A/ P: Charathe - Vazarwadi, Tal: Sawantwadi, Dist.: Sindhudurg, Maharashtra- 416 510  
 Approved by AICTE, PCI, New Delhi, Govt. of Maharashtra, DTE. Affiliated to Mumbai University (B. Pharm, M. Pharm)  
 and MSBTE (D. Pharm) DTE Code: 3480; University Code: 1027; MSBTE Code: 1878

Accredited by NAAC with B+ Grade (1<sup>st</sup> Cycle, with 2.71 CGPA)

[www.sybespharmacy.com](http://www.sybespharmacy.com)

+912363-272233/272299

Email: [ybpharmacy@gmail.com](mailto:ybpharmacy@gmail.com)

Mr. Achyut K. Sawantbhonsale  
 Executive Chairman

Dr. Vijay A. Jagtap  
 Principal

## Result Analysis

### First Year B. Pharmacy (Sem II)- Division A

First year B. Pharmacy Semester-II (CBCS-PCI) examination for the **academic year 2022-23** was held in **August, 2023**. The result of the same examination was declared on **Monday, 16<sup>th</sup> October 2023**. In this examination **total 57 students** from Division A were appeared the details of the same are as follow:

**Result analysis:**

Total No. of Students	Grade						Percentage of Students Passed in all subjects
	O	A	B	C	D	F	
57	00	07	17	13	00	20	64.91

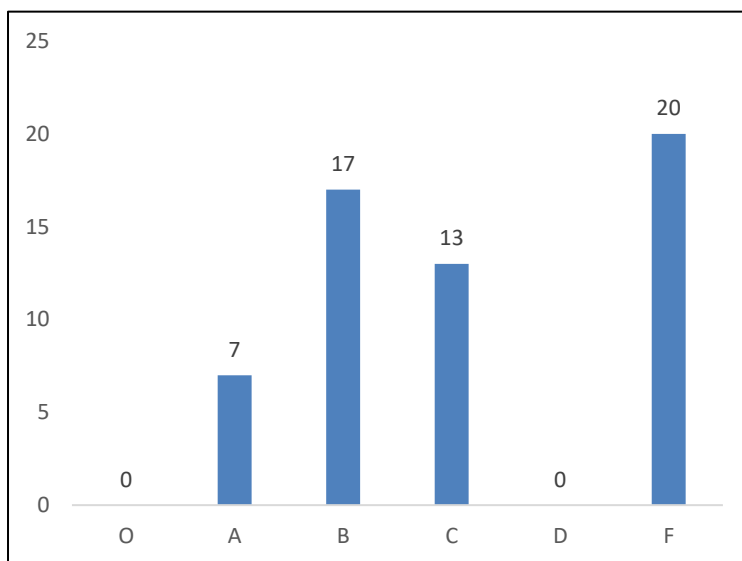
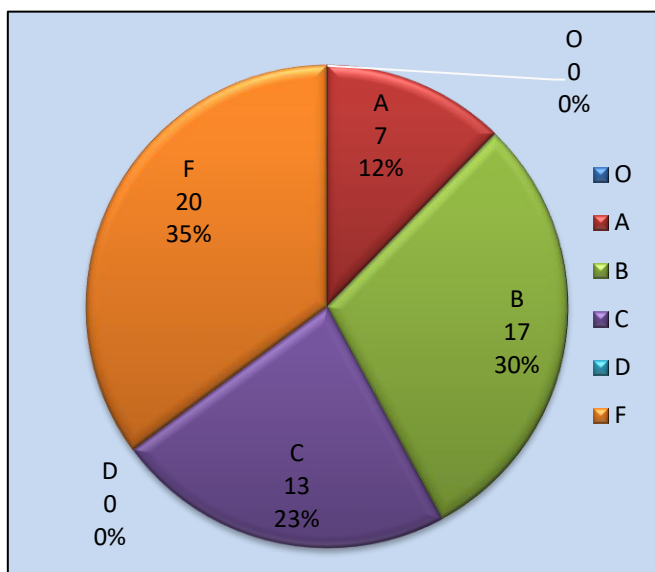

**Result analysis:**

Total	Total No. of Students	Grade						Percentage (%)
		Outstanding (O)	Excellent (A)	Good (B)	Fair (C)	Average (D)	Fail (F)	
Total	57	00	07	17	13	00	20	64.91
Boys	21	00	02	04	06	00	09	57.14
Girls	36	00	05	13	07	00	11	69.44



Shri. Yashwantrao Bhosale Education Society's

**YASHWANTRAO BHONSALE COLLEGE OF PHARMACY**

Bldg. No. 02, BKC, A/ P: Charathe - Vazarwadi, Tal: Sawantwadi, Dist.: Sindhudurg, Maharashtra- 416 510  
 Approved by AICTE, PCI, New Delhi, Govt. of Maharashtra, DTE. Affiliated to Mumbai University (B. Pharm, M. Pharm)  
 and MSBTE (D. Pharm) DTE Code: 3480; University Code: 1027; MSBTE Code: 1878

**Accredited by NAAC with B+ Grade (1<sup>st</sup> Cycle, with 2.71 CGPA)**

[www.sybespharmacy.com](http://www.sybespharmacy.com)

+912363-272233/272299

Email: [ybpharmacy@gmail.com](mailto:ybpharmacy@gmail.com)

**Mr. Achyut K. Sawantbhonsale**  
Executive Chairman

**Dr. Vijay A. Jagtap**  
Principal

**Internal Marks Analysis:**

No of Candidates Scored more than or equal to 80%		No of Candidates Scored 60% to 79.99%		No of Candidates Scored 50% to 59.99%		No of Candidates Scored less than 50%	
T	P	T	P	T	P	T	P
<b>19</b>	<b>03</b>	<b>37</b>	<b>53</b>	<b>01</b>	<b>01</b>	<b>00</b>	<b>00</b>

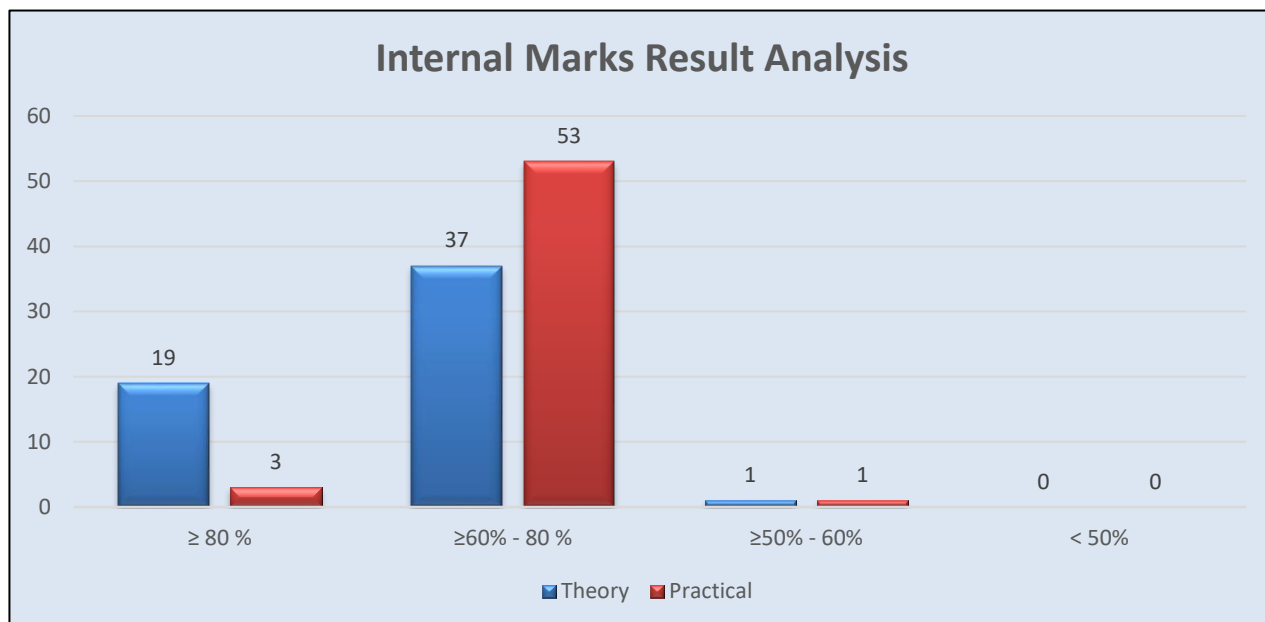

**Subject wise result analysis:**

Subject	Name of staff	Students appeared	Pass	Pass Boys	Pass Girls	Fail	Fail Boys	Fail Girls	% Pass
Human Anatomy and Physiology II	Mr. V. S. Mule	57	52	18	34	05	03	02	91.22
Pharmaceutical Organic Chemistry I	Ms. S. S. Nikam	57	37	12	25	20	09	11	64.91
Biochemistry	Ms. N. G. Narvekar	57	49	16	33	08	05	03	85.96
Pathophysiology	Dr. G. G. Naik	57	56	21	35	01	00	01	98.24
Environmental Sciences	Ms. A. L. Thakur	57	56	21	35	01	00	01	98.24



Shri. Yashwantrao Bhosale Education Society's

**YASHWANTRAO BHONSALE COLLEGE OF PHARMACY**

Bldg. No. 02, BKC, A/ P: Charathe - Vazarwadi, Tal: Sawantwadi, Dist.: Sindhudurg, Maharashtra- 416 510  
 Approved by AICTE, PCI, New Delhi, Govt. of Maharashtra, DTE. Affiliated to Mumbai University (B. Pharm, M. Pharm)  
 and MSBTE (D. Pharm) DTE Code: 3480; University Code: 1027; MSBTE Code: 1878

**Accredited by NAAC with B+ Grade (1<sup>st</sup> Cycle, with 2.71 CGPA)**

[www.sybespharmacy.com](http://www.sybespharmacy.com)

+912363-272233/272299

Email: [ybpharmacy@gmail.com](mailto:ybpharmacy@gmail.com)

**Mr. Achyut K. Sawantbhonsale**  
Executive Chairman

**Dr. Vijay A. Jagtap**  
Principal

Computer applications in Pharmacy	Mr. Tejas Mhapankar	57	56	21	35	01	00	01	98.24
Human Anatomy and Physiology II-(PR)	Ms. M.M.Sawant/ Ms. P.K.Pawar	57	57	21	36	00	00	00	100
Pharmaceutical Organic Chemistry I-(PR)	Ms. S. S. Nikam	57	57	21	36	00	00	00	100
Biochemistry-(PR)	Mr. V. R. Biradar	57	57	21	36	00	00	00	100
Computer applications in Pharmacy-(PR)	Mr. Tejas Mhapankar	57	57	21	36	00	00	00	100

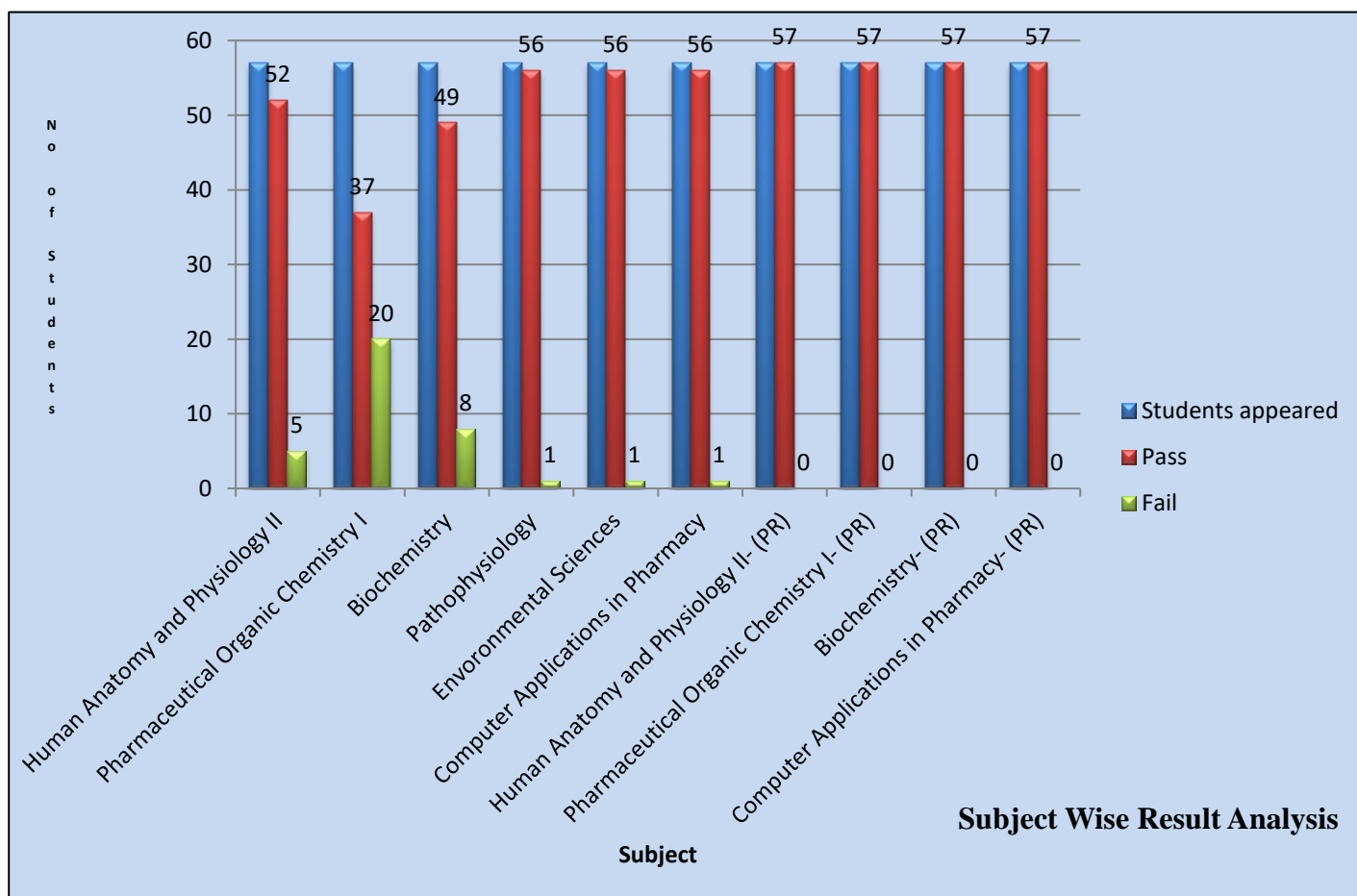



Shri. Yashwantrao Bhoneale Education Society's

**YASHWANTRAO BHONSALE COLLEGE OF PHARMACY**

Bldg. No. 02, BKC, A/ P: Charathe - Vazarwadi, Tal: Sawantwadi, Dist.: Sindhudurg, Maharashtra- 416 510  
Approved by AICTE, PCI, New Delhi, Govt. of Maharashtra, DTE. Affiliated to Mumbai University (B. Pharm, M. Pharm)  
and MSBTE (D. Pharm) DTE Code: 3480; University Code: 1027; MSBTE Code: 1878

**Accredited by NAAC with B+ Grade (1<sup>st</sup> Cycle, with 2.71 CGPA)**

[www.sybespharmacy.com](http://www.sybespharmacy.com)

+912363-272233/272299

Email: [ybpharmacy@gmail.com](mailto:ybpharmacy@gmail.com)

**Mr. Achyut K. Sawantbhonsale**  
Executive Chairman

**Dr. Vijay A. Jagtap**  
Principal

**Rankers:**

Rank	Name of Student	SGPI	Grade	Performance
1 <sup>st</sup>	Ms. Aishwarya M. Mahale	8.83	A	Excellent
2 <sup>nd</sup>	Ms. Purnima A. Mahale	8.79	A	Excellent
3 <sup>rd</sup>	Ms. Vedika B. Naik	8.59	A	Excellent
4 <sup>th</sup>	Ms. Tanvi S. Parab	8.52	A	Excellent
5 <sup>th</sup>	Mr. Devrav C. Prabhu	8.28	A	Excellent

**Overall Analysis:**

Number of Students Appeared		Number of Students Passed		Percentage of Passing
Boys	Girls	Boys	Girls	
21	36	12	25	64.91
57		37		

**Date: 28/11/2023**

**Ms. Pranali V. Joshi**  
Asst. Exam In-charge

**Ms. Namita G. Narvekar**  
Exam In-charge

**Dr. Vijay A. Jagtap**  
Principal