



Shri. Yashwantrao Bhosale Education Society's

**YASHWANTRAO BHONSALE COLLEGE OF PHARMACY**

Bldg. No. 02, BKC, A/ P: Charathe - Vazarwadi, Tal: Sawantwadi, Dist.: Sindhudurg, Maharashtra- 416 510  
 Approved by AICTE, PCI, New Delhi, Govt. of Maharashtra, DTE. Affiliated to Mumbai University (B. Pharm, M. Pharm)  
 and MSBTE (D. Pharm) DTE Code: 3480; University Code: 1027; MSBTE Code: 1878

**Accredited by NAAC with B+ Grade (1<sup>st</sup> Cycle, with 2.71 CGPA)**

[www.sybespharmacy.com](http://www.sybespharmacy.com)

+912363-272233/272299

Email: [ybpharmacy@gmail.com](mailto:ybpharmacy@gmail.com)

**Mr. Achyut K. Sawantbhonsale**  
Executive Chairman

**Dr. Vijay A. Jagtap**  
Principal

## Result Analysis

### First Year B. Pharmacy (Sem II)- Combined

First year B. Pharmacy Semester-II (CBCS-PCI) examination for the **academic year 2022-23** was held in **August, 2023**. The result of the same examination was declared on **Monday, 16<sup>th</sup> October 2023**. In this examination **total 115 students** from Division A & B were appeared the details of the same are as follow:

**Result analysis:**

Total No. of Students	Grade						Percentage of Students Passed in all subjects
	O	A	B	C	D	F	
115	00	09	37	26	00	43	62.60

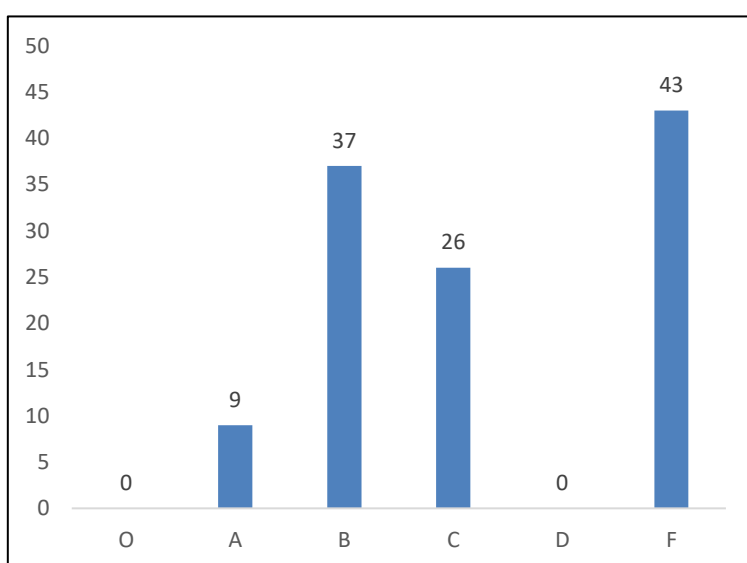
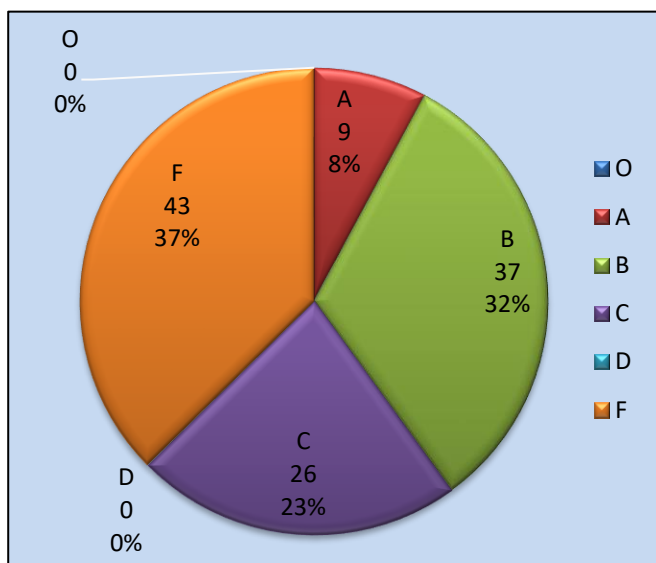

**Result analysis:**

Total	Total No. of Students	Grade						Percentage (%)
		Outstanding (O)	Excellent (A)	Good (B)	Fair (C)	Average (D)	Fail (F)	
Total	115	00	09	37	26	00	43	62.60
Boys	37	00	04	08	13	00	14	62.16
Girls	78	00	05	29	13	00	29	62.82



Shri. Yashwantrao Bhosale Education Society's

**YASHWANTRAO BHONSALE COLLEGE OF PHARMACY**

Bldg. No. 02, BKC, A/ P: Charathe - Vazarwadi, Tal: Sawantwadi, Dist.: Sindhudurg, Maharashtra- 416 510  
 Approved by AICTE, PCI, New Delhi, Govt. of Maharashtra, DTE. Affiliated to Mumbai University (B. Pharm, M. Pharm)  
 and MSBTE (D. Pharm) DTE Code: 3480; University Code: 1027; MSBTE Code: 1878

**Accredited by NAAC with B+ Grade (1<sup>st</sup> Cycle, with 2.71 CGPA)**

[www.sybespharmacy.com](http://www.sybespharmacy.com)

+912363-272233/272299

Email: [ybpharmacy@gmail.com](mailto:ybpharmacy@gmail.com)

**Mr. Achyut K. Sawantbhonsale**  
Executive Chairman

**Dr. Vijay A. Jagtap**  
Principal

**Internal Marks Analysis:**

No of Candidates Scored more than or equal to 80%		No of Candidates Scored 60% to 79.99%		No of Candidates Scored 50% to 59.99%		No of Candidates Scored less than 50%	
T	P	T	P	T	P	T	P
<b>29</b>	<b>04</b>	<b>84</b>	<b>109</b>	<b>02</b>	<b>02</b>	<b>00</b>	<b>00</b>

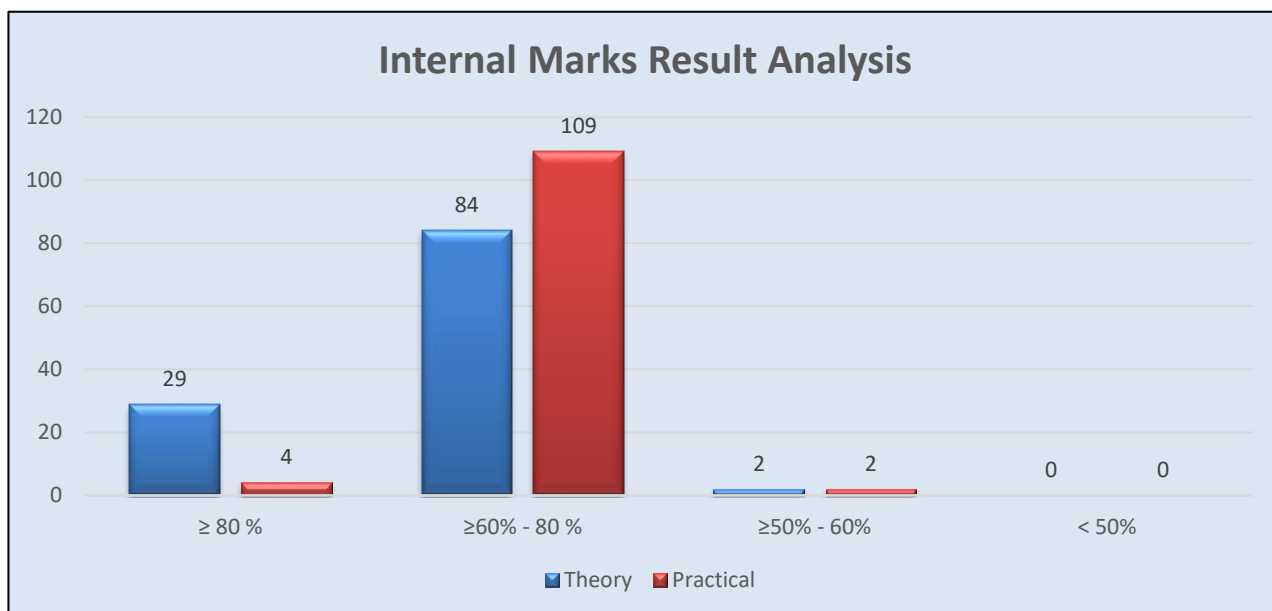

**Subject wise result analysis:**

Subject	Name of staff	Students appeared	Pass	Pass Boys	Pass Girls	Fail	Fail Boys	Fail Girls	% Pass
Human Anatomy and Physiology II	Mr. V. S. Mule	115	107	33	74	08	04	04	91.22
Pharmaceutical Organic Chemistry I	Ms. S. S. Nikam	115	72	23	49	43	14	29	62.60
Biochemistry	Ms. N. G. Narvekar	115	98	30	68	17	07	10	85.21
Pathophysiology	Dr. G. G. Naik	115	112	37	75	03	00	03	97.39
Environmental Sciences	Ms. A. L. Thakur	115	114	37	77	01	00	01	99.13



Shri. Yashwantrao Bhosale Education Society's

**YASHWANTRAO BHONSALE COLLEGE OF PHARMACY**

Bldg. No. 02, BKC, A/ P: Charathe - Vazarwadi, Tal: Sawantwadi, Dist.: Sindhudurg, Maharashtra- 416 510  
 Approved by AICTE, PCI, New Delhi, Govt. of Maharashtra, DTE. Affiliated to Mumbai University (B. Pharm, M. Pharm)  
 and MSBTE (D. Pharm) DTE Code: 3480; University Code: 1027; MSBTE Code: 1878

**Accredited by NAAC with B+ Grade (1<sup>st</sup> Cycle, with 2.71 CGPA)**

[www.sybespharmacy.com](http://www.sybespharmacy.com)

+912363-272233/272299

Email: [ybpharmacy@gmail.com](mailto:ybpharmacy@gmail.com)

**Mr. Achyut K. Sawantbhonsale**  
Executive Chairman

**Dr. Vijay A. Jagtap**  
Principal

Computer applications in Pharmacy	Mr. Tejas Mhapankar	115	111	36	75	04	01	03	96.52
Human Anatomy and Physiology II-(PR)	Ms. M.M.Sawant/ Ms. P.K.Pawar	115	115	37	78	00	00	00	100
Pharmaceutical Organic Chemistry I-(PR)	Ms. S. S. Nikam	115	115	37	78	00	00	00	100
Biochemistry-(PR)	Mr. V. R. Biradar	115	115	37	78	00	00	00	100
Computer applications in Pharmacy-(PR)	Mr. Tejas Mhapankar	115	115	37	78	00	00	00	100

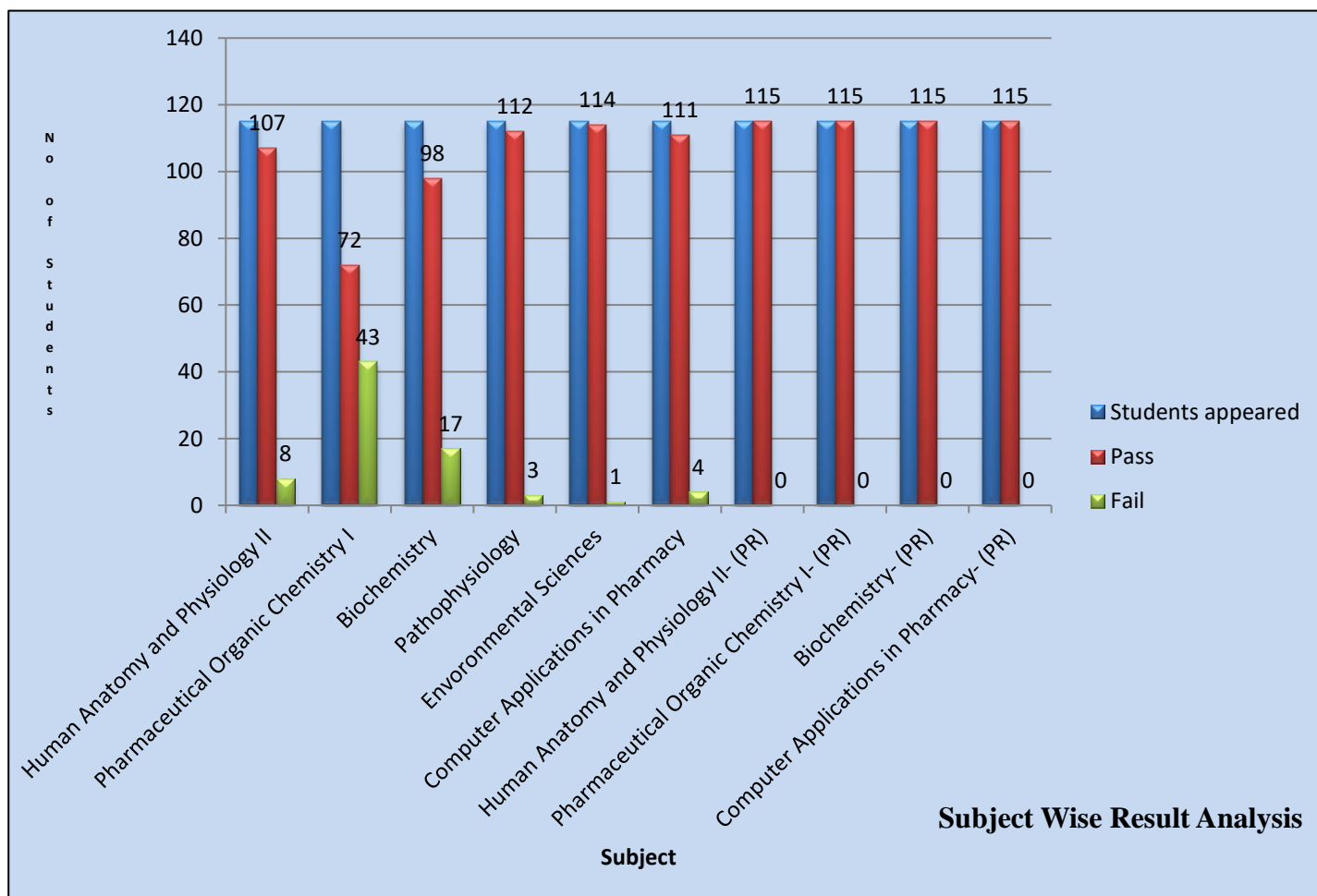



Shri. Yashwantrao Bhonsale Education Society's

**YASHWANTRAO BHONSALE COLLEGE OF PHARMACY**

Bldg. No. 02, BKC, A/ P: Charathe - Vazarwadi, Tal: Sawantwadi, Dist.: Sindhudurg, Maharashtra- 416 510  
Approved by AICTE, PCI, New Delhi, Govt. of Maharashtra, DTE. Affiliated to Mumbai University (B. Pharm, M. Pharm)  
and MSBTE (D. Pharm) DTE Code: 3480; University Code: 1027; MSBTE Code: 1878

**Accredited by NAAC with B+ Grade (1<sup>st</sup> Cycle, with 2.71 CGPA)**

[www.sybespharmacy.com](http://www.sybespharmacy.com)

+912363-272233/272299

Email: [ybpharmacy@gmail.com](mailto:ybpharmacy@gmail.com)

**Mr. Achyut K. Sawantbhonsale**

Executive Chairman

**Dr. Vijay A. Jagtap**

Principal

**Rankers:**

Rank	Name of Student	SGPI	Grade	Performance
1 <sup>st</sup>	Ms. Aishwarya M. Mahale	8.83	A	Excellent
2 <sup>nd</sup>	Ms. Purnima A. Mahale	8.79	A	Excellent
3 <sup>rd</sup>	Ms. Vedika B. Naik	8.59	A	Excellent
4 <sup>th</sup>	Ms. Tanvi S. Parab	8.52	A	Excellent
5 <sup>th</sup>	Mr. Devrav C. Prabhu	8.28	A	Excellent

**Overall Analysis:**

Number of Students Appeared		Number of Students Passed		Percentage of Passing
Boys	Girls	Boys	Girls	
37	78	23	49	62.60
115		72		

**Date: 28/11/2023**

**Ms. Pranali V. Joshi**  
Asst. Exam In-charge

**Ms. Namita G. Narvekar**  
Exam In-charge

**Dr. Vijay A. Jagtap**  
Principal