



Shri. Yashwantrao Bhosale Education Society's

**YASHWANTRAO BHONSALE COLLEGE OF PHARMACY**

Bldg. No. 02, BKC, A/ P: Charathe - Vazarwadi, Tal: Sawantwadi, Dist.: Sindhudurg, Maharashtra- 416 510  
 Approved by AICTE, PCI, New Delhi, Govt. of Maharashtra, DTE. Affiliated to Mumbai University (B. Pharm, M. Pharm)  
 and MSBTE (D. Pharm) DTE Code: 3480; University Code: 1027; MSBTE Code: 1878

**Accredited by NAAC with B+ Grade (1<sup>st</sup> Cycle, with 2.71 CGPA)**

[www.sybespharmacy.com](http://www.sybespharmacy.com)

+912363-272233/272299

Email: [ybpharmacy@gmail.com](mailto:ybpharmacy@gmail.com)

**Mr. Achyut K. Sawantbhonsale**  
Executive Chairman

**Dr. Vijay A. Jagtap**  
Principal

**Result Analysis**  
**Third Year B. Pharmacy (Sem V)- Division B**

Third year B. Pharmacy Semester-V examination for the **academic year 2022-23** was held in **Nov/Dec, 2022**. The result of the same examination was declared on **Friday, 24<sup>th</sup> March 2023**. In this examination **total 64 students** from Division B were appeared the details of the same are as follow:

**Result analysis:**

Total No. of Students	Grade						Percentage of Students Passed in all subjects
	O	A	B	C	D	F	
64	00	02	23	25	00	14	<b>78.12</b>

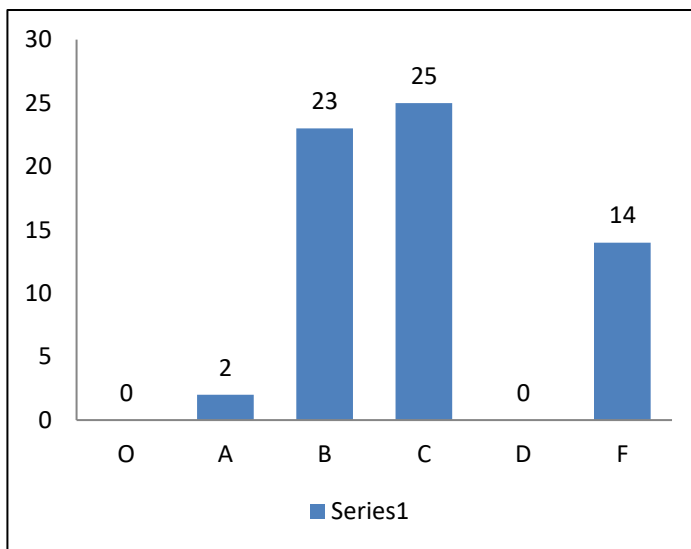
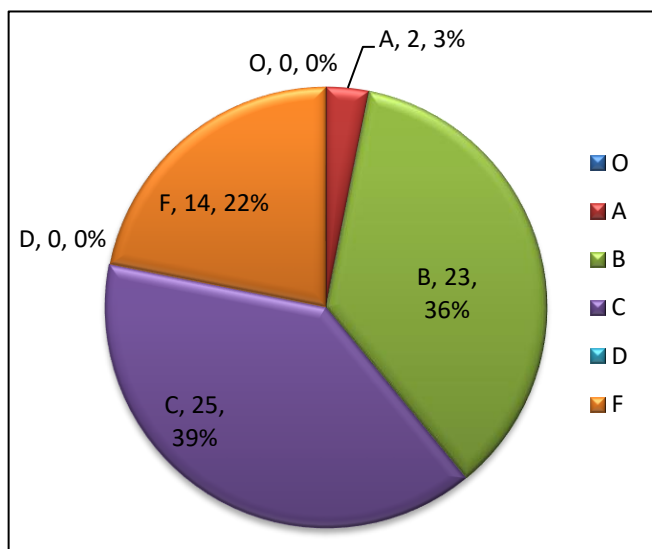

**Result analysis:**

Total	Total No. of Students	Grade						Percentage (%)
		Outstanding (O)	Excellent (A)	Good (B)	Fair (C)	Average (D)	Fail (F)	
Total	64	00	02	23	25	00	14	78.12
Boys	26	00	01	08	09	00	08	69.23
Girls	38	00	01	15	16	00	06	84.21



Shri. Yashwantrao Bhosale Education Society's

**YASHWANTRAO BHONSALE COLLEGE OF PHARMACY**

Bldg. No. 02, BKC, A/ P: Charathe - Vazarwadi, Tal: Sawantwadi, Dist.: Sindhudurg, Maharashtra- 416 510  
 Approved by AICTE, PCI, New Delhi, Govt. of Maharashtra, DTE. Affiliated to Mumbai University (B. Pharm, M. Pharm)  
 and MSBTE (D. Pharm) DTE Code: 3480; University Code: 1027; MSBTE Code: 1878

Accredited by NAAC with B+ Grade (1<sup>st</sup> Cycle, with 2.71 CGPA)

[www.sybespharmacy.com](http://www.sybespharmacy.com)

+912363-272233/272299

Email: [ybpharmacy@gmail.com](mailto:ybpharmacy@gmail.com)

Mr. Achyut K. Sawantbhonsale  
 Executive Chairman

Dr. Vijay A. Jagtap  
 Principal

**Internal Marks Analysis:**

No of Candidates Scored more than or equal to 80%		No of Candidates Scored 60% to 79.99%		No of Candidates Scored 50% to 59.99%		No of Candidates Scored less than 50%	
T	P	T	P	T	P	T	P
25	28	38	36	01	00	00	00

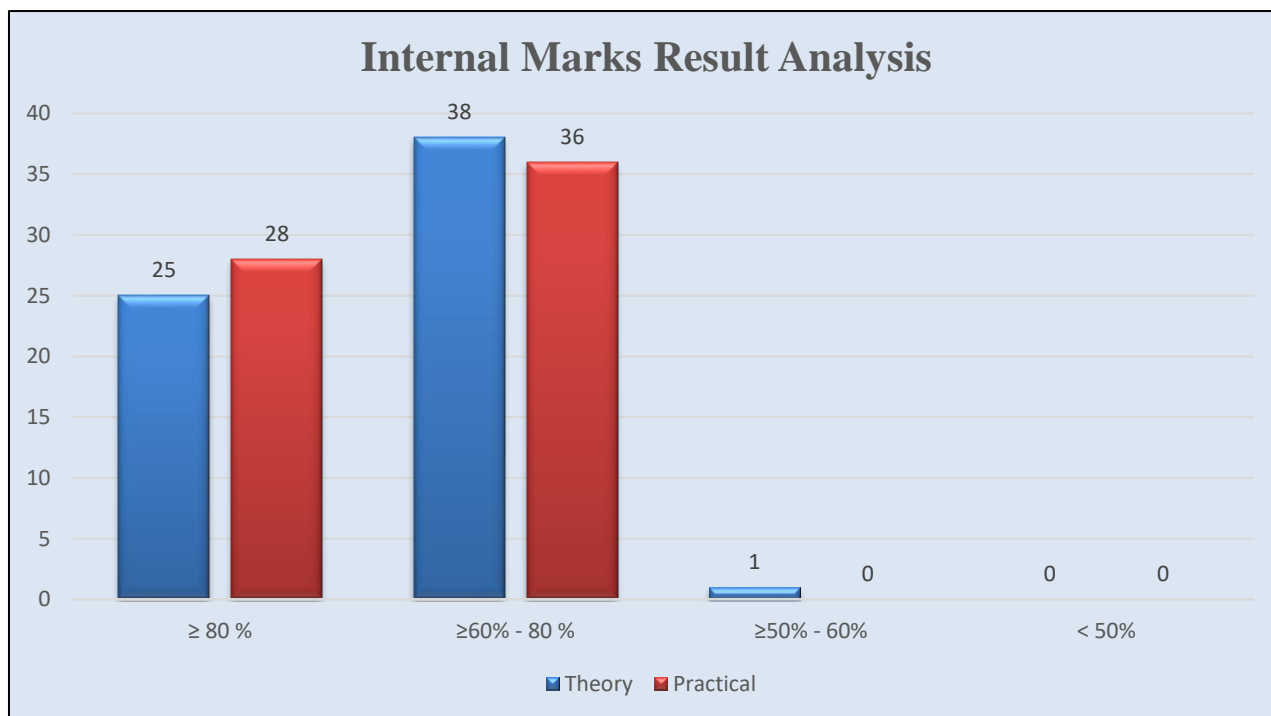

**Subject wise result analysis:**

Subject	Name of staff	Students appeared	Pass	Pass Boys	Pass Girls	Fail	Fail Boys	Fail Girls	% Pass
Medicinal Chemistry II	Ms. R. H. Mahabal	64	52	20	32	12	06	06	81.25
Industrial Pharmacy I	Ms. M. M. Sawant	64	57	22	35	07	04	03	89.06
Pharmacology II	Dr. P. Y. Mali	64	54	20	34	10	06	04	84.37



Shri. Yashwantrao Bhosale Education Society's

**YASHWANTRAO BHONSALE COLLEGE OF PHARMACY**

Bldg. No. 02, BKC, A/ P: Charathe - Vazarwadi, Tal: Sawantwadi, Dist.: Sindhudurg, Maharashtra- 416 510  
 Approved by AICTE, PCI, New Delhi, Govt. of Maharashtra, DTE. Affiliated to Mumbai University (B. Pharm, M. Pharm)  
 and MSBTE (D. Pharm) DTE Code: 3480; University Code: 1027; MSBTE Code: 1878

**Accredited by NAAC with B+ Grade (1<sup>st</sup> Cycle, with 2.71 CGPA)**

[www.sybespharmacy.com](http://www.sybespharmacy.com)

+912363-272233/272299

Email: ybpharmacy@gmail.com

**Mr. Achyut K. Sawantbhonsale**  
Executive Chairman

**Dr. Vijay A. Jagtap**  
Principal

Pharmacognosy and Phytochemistry II	Ms. A. L. Thakur	64	56	21	35	08	05	03	87.50
Pharmaceutical Jurisprudence	Ms. S. S. Samant	64	64	26	38	00	00	00	100
Industrial Pharmacy I- Practical	Ms. M. M. Sawant	64	64	26	38	00	00	00	100
Pharmacology II – Practical	Dr. P. Y. Mali	64	64	26	38	00	00	00	100
Pharmacognosy and Phytochemistry II – Practical	Ms. A. L. Thakur	64	64	26	38	00	00	00	100

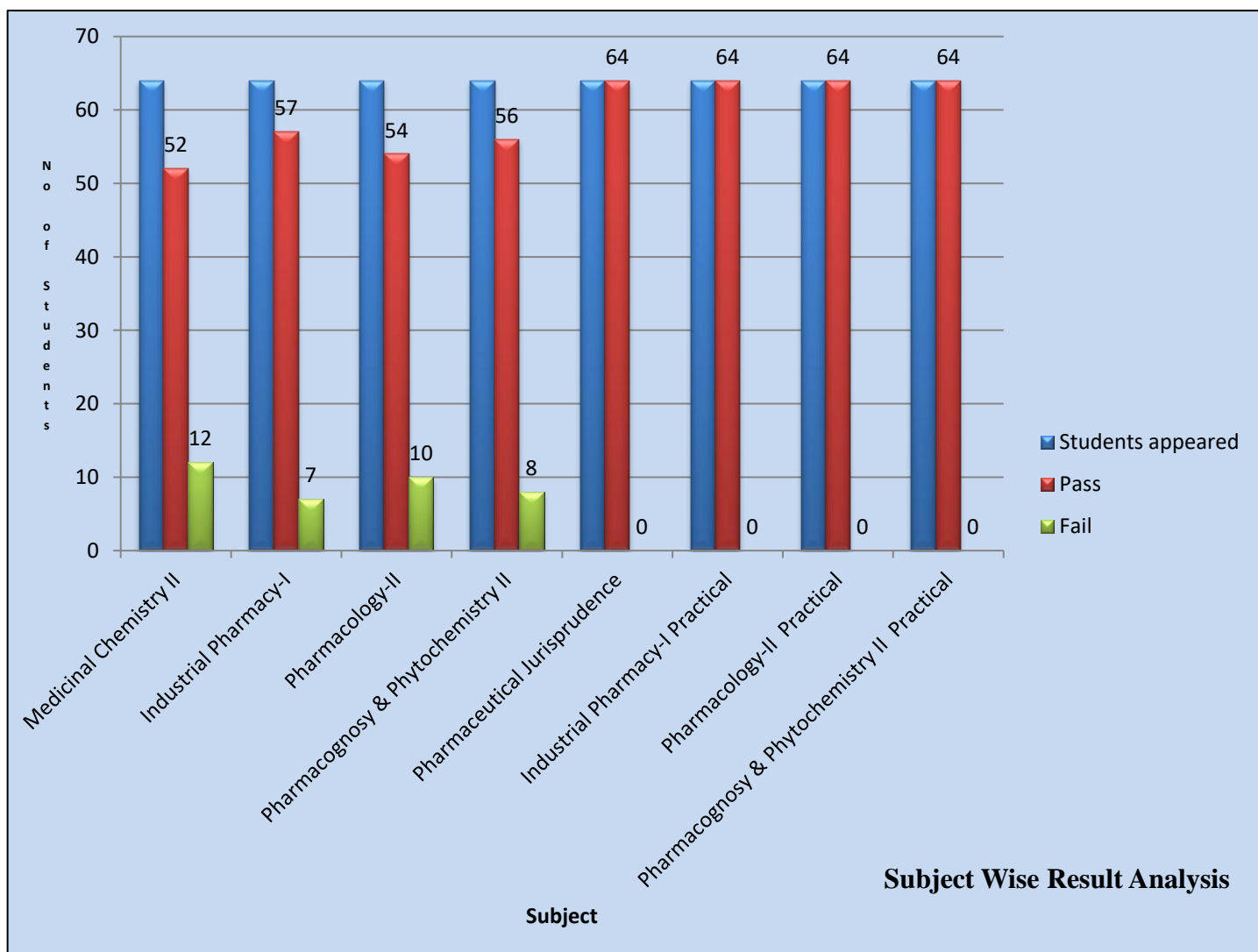



Shri. Yashwantrao Bhosale Education Society's

**YASHWANTRAO BHONSALE COLLEGE OF PHARMACY**

Bldg. No. 02, BKC, A/ P: Charathe - Vazarwadi, Tal: Sawantwadi, Dist.: Sindhudurg, Maharashtra- 416 510  
Approved by AICTE, PCI, New Delhi, Govt. of Maharashtra, DTE. Affiliated to Mumbai University (B. Pharm, M. Pharm)  
and MSBTE (D. Pharm) DTE Code: 3480; University Code: 1027; MSBTE Code: 1878

**Accredited by NAAC with B+ Grade (1<sup>st</sup> Cycle, with 2.71 CGPA)**

[www.sybespharmacy.com](http://www.sybespharmacy.com)

+912363-272233/272299

Email: [ybpharmacy@gmail.com](mailto:ybpharmacy@gmail.com)

**Mr. Achyut K. Sawantbhonsale**

Executive Chairman

**Dr. Vijay A. Jagtap**

Principal

**Rankers:**

Rank	Name of Student	SGPI	Grade	Performance
1 <sup>st</sup>	Mr. Girish J. Gawade	8.85	A	Excellent
2 <sup>nd</sup>	Ms. Yukta D. Bukam	8.08	A	Excellent
3 <sup>rd</sup>	Ms. Saloni L. Dongare	8.00	B	Good
	Ms. Tejaswi J. Kadu	8.00	B	Good
	Mr. Salas A. Kamat	8.00	B	Good
	Mr. Tejas N. Wadekar	8.00	B	Good
4 <sup>th</sup>	Ms. Siddhi S. Bhogale	7.92	B	Good
5 <sup>th</sup>	Mr. Ravikant D. Gawas	7.85	B	Good

**Overall Analysis:**

Number of Students Appeared		Number of Students Passed		Percentage of Passing
Boys	Girls	Boys	Girls	
26	38	18	32	78.12
64		50		

**Date: 16/05/2023**

**Ms. Pranali V. Joshi**  
Asst. Exam In-charge

**Ms. Namita G. Narvekar**  
Exam In-charge

**Dr. Vijay A. Jagtap**  
Principal