



Shri. Yashwantrao Bhosale Education Society's

**YASHWANTRAO BHONSALE COLLEGE OF PHARMACY**

Bldg. No. 02, BKC, A/ P: Charathe - Vazarwadi, Tal: Sawantwadi, Dist.: Sindhudurg, Maharashtra- 416 510  
 Approved by AICTE, PCI, New Delhi, Govt. of Maharashtra, DTE. Affiliated to Mumbai University (B. Pharm, M. Pharm)  
 and MSBTE (D. Pharm) DTE Code: 3480; University Code: 1027; MSBTE Code: 1878

Accredited by NAAC with B+ Grade (1<sup>st</sup> Cycle, with 2.71 CGPA)

[www.sybespharmacy.com](http://www.sybespharmacy.com)

+912363-272233/272299

Email: [ybpharmacy@gmail.com](mailto:ybpharmacy@gmail.com)

Mr. Achyut K. Sawantbhonsale  
 Executive Chairman

Dr. Vijay A. Jagtap  
 Principal

## Result Analysis

### Fourth Year B. Pharmacy (Sem VIII)

Fourth year B. Pharmacy Semester-VIII (CBCS) examination for the **academic year 2021-22** was held in **May, 2022**. The result of the same examination was declared on **Thursday, 7<sup>th</sup> July 2022**. In this examination **total 111 students** from Division A & B were appeared the details of the same are as follow:

**Result analysis:**

No. of students	Grade								Percentage
	O	A	B	C	D	E	P	F	
111	03	13	68	27	00	00	00	00	100

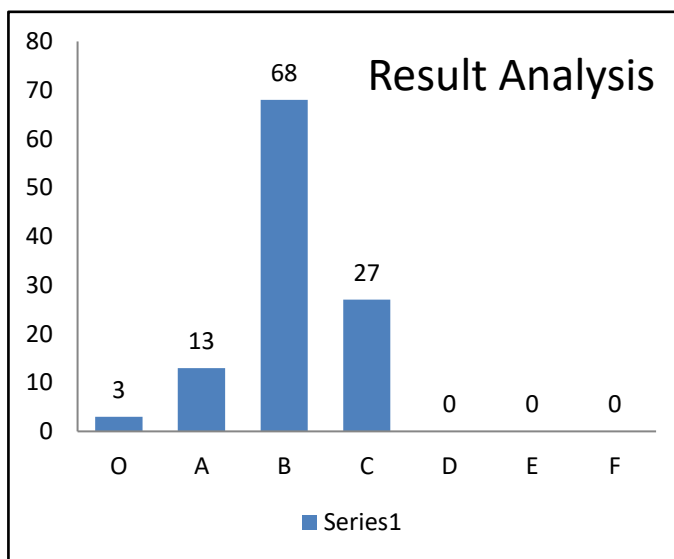
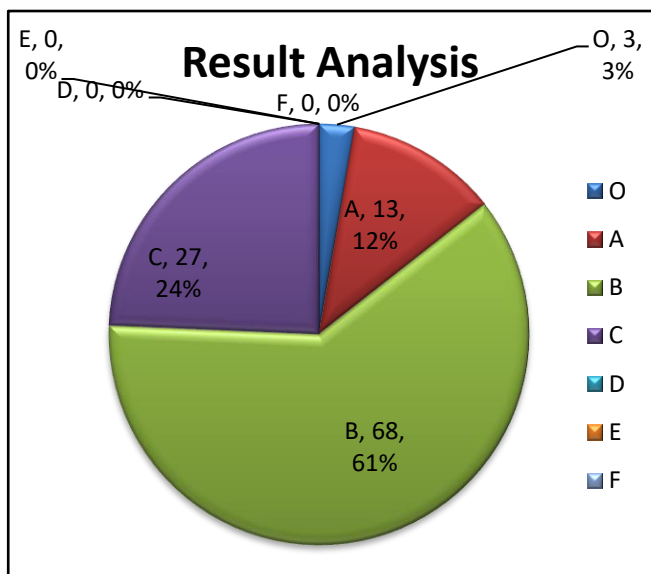

**Result analysis:**

Total	No. of students	Class (Grade)								Percentage
		Outstanding (O)	Excellent (A)	Very Good (B)	Good (C)	Fair (D)	Average (E)	Pass (P)	Fail (F)	
Total	111	03	13	68	26	00	00	00	00	100
Boys	44	02	05	24	13	00	00	00	00	100
Girls	67	01	08	44	14	00	00	00	00	100



Shri. Yashwantrao Bhosale Education Society's

**YASHWANTRAO BHONSALE COLLEGE OF PHARMACY**

Bldg. No. 02, BKC, A/ P: Charathe - Vazarwadi, Tal: Sawantwadi, Dist.: Sindhudurg, Maharashtra- 416 510  
 Approved by AICTE, PCI, New Delhi, Govt. of Maharashtra, DTE. Affiliated to Mumbai University (B. Pharm, M. Pharm)  
 and MSBTE (D. Pharm) DTE Code: 3480; University Code: 1027; MSBTE Code: 1878

**Accredited by NAAC with B+ Grade (1<sup>st</sup> Cycle, with 2.71 CGPA)**

[www.sybespharmacy.com](http://www.sybespharmacy.com)

+912363-272233/272299

Email: [ybpharmacy@gmail.com](mailto:ybpharmacy@gmail.com)

**Mr. Achyut K. Sawantbhonsale**  
Executive Chairman

**Dr. Vijay A. Jagtap**  
Principal

**Internal Marks Analysis:**

No of Candidates Scored more than or equal to 80%		No of Candidates Scored 60% to 79.99%		No of Candidates Scored 50% to 59.99%		No of Candidates Scored less than 50%	
T	P	T	P	T	P	T	P
<b>16</b>	<b>21</b>	<b>85</b>	<b>86</b>	<b>10</b>	<b>04</b>	<b>00</b>	<b>00</b>

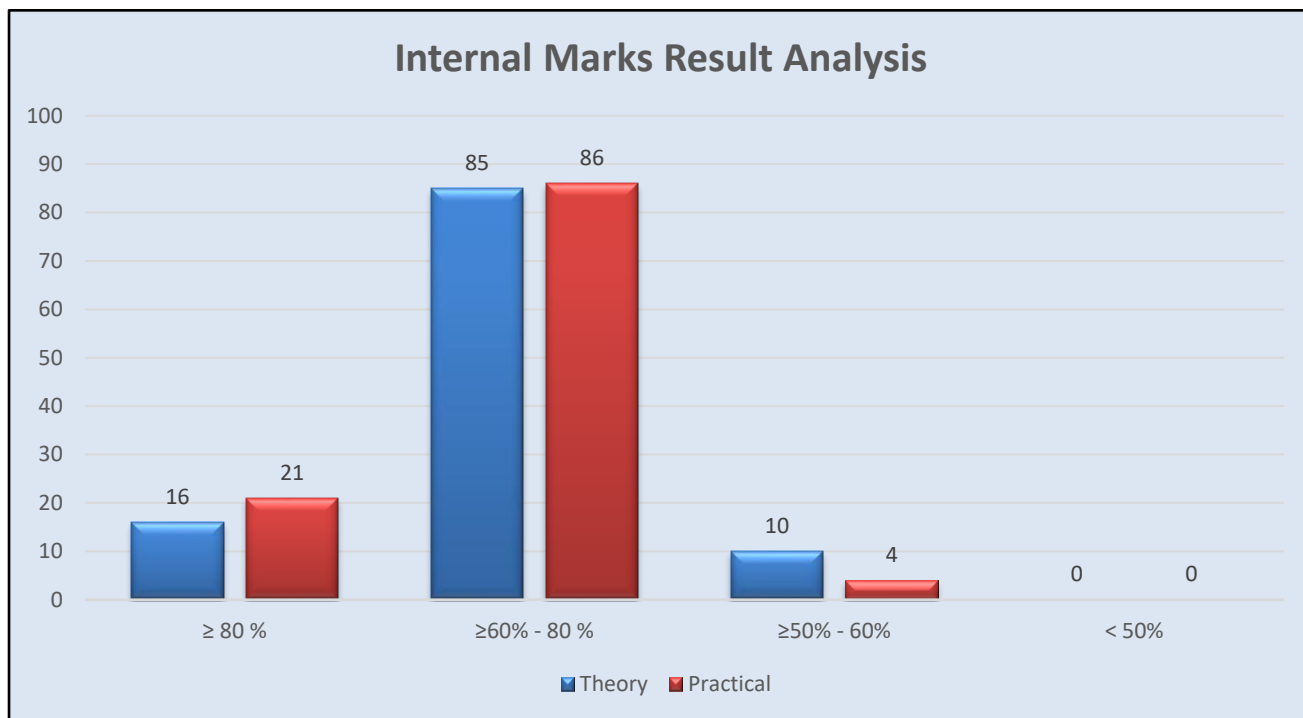

**Subject wise result analysis:**

Subject	Name of staff	Students appeared	Pass	Pass Boys	Pass Girls	Fail	Fail Boys	Fail Girls	% Pass
Pharmaceutical Chemistry - III	Ms. R.H.Mahabal	111	111	44	67	00	00	00	100
Pharmaceutics-IV	Mr. T.G.Rukari	111	111	44	67	00	00	00	100
Clinical Pharmacy	Dr. R.K.Barse	111	111	44	67	00	00	00	100



Shri. Yashwantrao Bhosale Education Society's

**YASHWANTRAO BHONSALE COLLEGE OF PHARMACY**

Bldg. No. 02, BKC, A/ P: Charathe - Vazarwadi, Tal: Sawantwadi, Dist.: Sindhudurg, Maharashtra- 416 510  
 Approved by AICTE, PCI, New Delhi, Govt. of Maharashtra, DTE. Affiliated to Mumbai University (B. Pharm, M. Pharm)  
 and MSBTE (D. Pharm) DTE Code: 3480; University Code: 1027; MSBTE Code: 1878

**Accredited by NAAC with B+ Grade (1<sup>st</sup> Cycle, with 2.71 CGPA)**

[www.sybespharmacy.com](http://www.sybespharmacy.com)

+912363-272233/272299

Email: [ybpharmacy@gmail.com](mailto:ybpharmacy@gmail.com)

**Mr. Achyut K. Sawantbhonsale**  
 Executive Chairman

**Dr. Vijay A. Jagtap**  
 Principal

Novel Drug Delivery System	Ms. N.G.Narvekar	111	111	44	67	00	00	00	100
Pharmaceutical Chemistry Lab-II	Ms. R.H.Mahabal	111	111	44	67	00	00	00	100
Pharmaceutics Lab-IV	Mr.T.G.Rukari	111	111	44	67	00	00	00	100
Project	Research guides	111	111	44	67	00	00	00	100

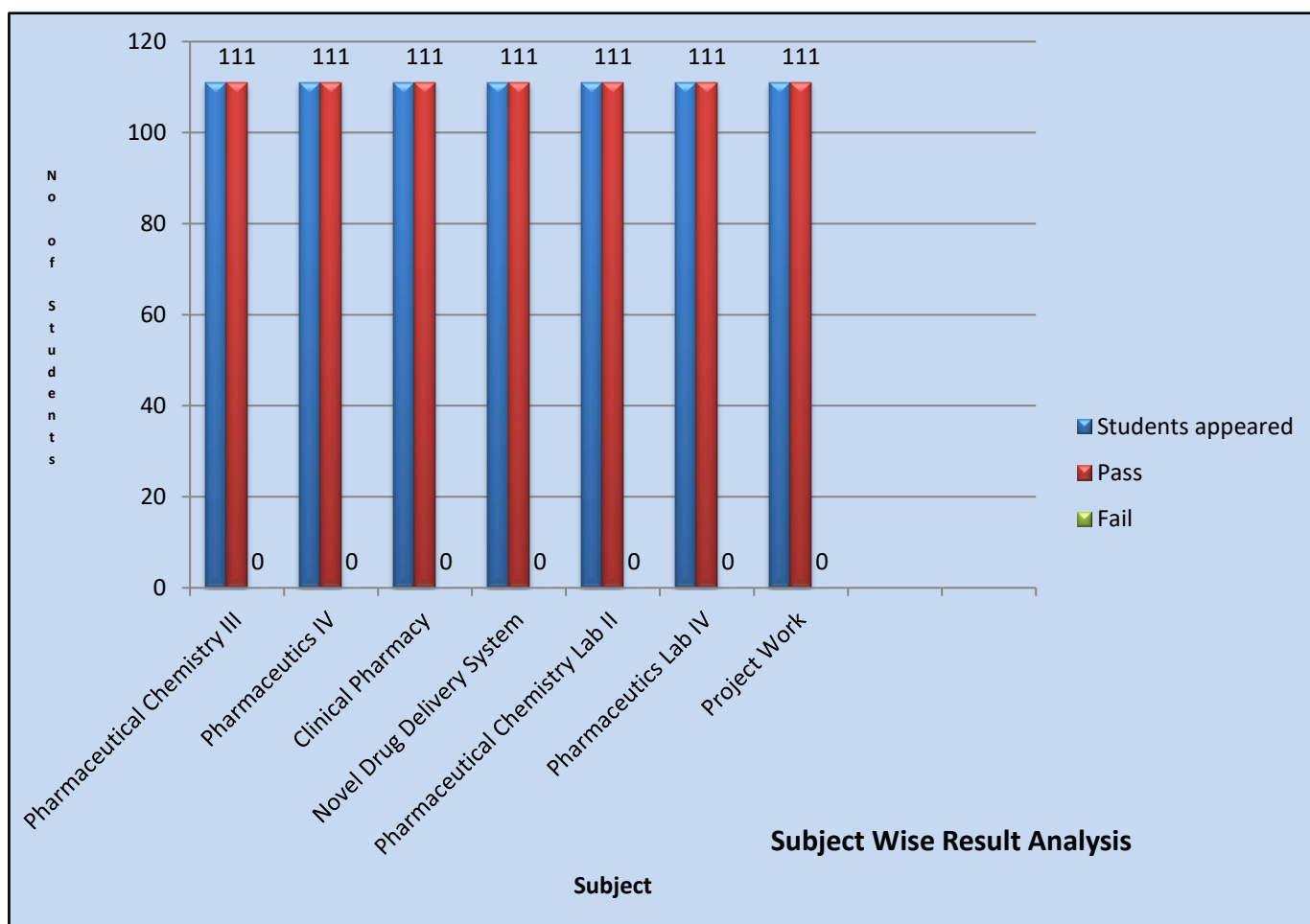



Shri. Yashwantrao Bhosale Education Society's

**YASHWANTRAO BHONSALE COLLEGE OF PHARMACY**

Bldg. No. 02, BKC, A/ P: Charathe - Vazarwadi, Tal: Sawantwadi, Dist.: Sindhudurg, Maharashtra- 416 510  
Approved by AICTE, PCI, New Delhi, Govt. of Maharashtra, DTE. Affiliated to Mumbai University (B. Pharm, M. Pharm)  
and MSBTE (D. Pharm) DTE Code: 3480; University Code: 1027; MSBTE Code: 1878

**Accredited by NAAC with B+ Grade (1<sup>st</sup> Cycle, with 2.71 CGPA)**

[www.sybespharmacy.com](http://www.sybespharmacy.com)

+912363-272233/272299

Email: [ybpharmacy@gmail.com](mailto:ybpharmacy@gmail.com)

**Mr. Achyut K. Sawantbhonsale**  
Executive Chairman

**Dr. Vijay A. Jagtap**  
Principal

**Rankers:**

Rank	Name of Student	SGPI	Grade	Performance
1 <sup>st</sup>	Mr. Nagesh M. Kalshetti	9.91	O	Outstanding
2 <sup>nd</sup>	Ms. Neha T. Mayekar	9.15	O	Outstanding
3 <sup>rd</sup>	Mr. Omkar B. Patil	9.11	O	Outstanding
4 <sup>th</sup>	Mr. Purushottam M. Kaloji	8.70	A	Excellent
5 <sup>th</sup>	Ms. Tanvi L. Rawool	8.70	A	Excellent

**Overall Analysis:**

Number of Students Appeared		Number of Students Passed		Percentage of Passing
Boys	Girls	Boys	Girls	
44	67	44	67	100
111		111		

Date: 11/07/2022

**Ms. Pranali V. Joshi**  
Asst. Exam In-charge

**Ms. Namita G. Narvekar**  
Exam In-charge

**Dr. Vijay A. Jagtap**  
Principal