



Shri. Yashwantrao Bhosale Education Society's

**YASHWANTRAO BHONSALE COLLEGE OF PHARMACY**

Bldg. No. 02, BKC, A/ P: Charathe - Vazarwadi, Tal: Sawantwadi, Dist.: Sindhudurg, Maharashtra- 416 510  
 Approved by AICTE, PCI, New Delhi, Govt. of Maharashtra, DTE. Affiliated to Mumbai University (B. Pharm, M. Pharm)  
 and MSBTE (D. Pharm) DTE Code: 3480; University Code: 1027; MSBTE Code: 1878

**Accredited by NAAC with B+ Grade (1<sup>st</sup> Cycle, with 2.71 CGPA)**

[www.sybespharmacy.com](http://www.sybespharmacy.com)

+912363-272233/272299

Email: [ybpharmacy@gmail.com](mailto:ybpharmacy@gmail.com)

**Mr. Achyut K. Sawantbhonsale**  
Executive Chairman

**Dr. Vijay A. Jagtap**  
Principal

**Result Analysis**

**Third Year B. Pharmacy (Sem VI) - Div. A**

Third year B. Pharmacy Semester-VI (CBCS-PCI) examination for the **academic year 2021-22** was held in **May, 2022**. The result of the same examination was declared on **Wednesday, 10<sup>th</sup> August 2022**. In this examination **total 62 students** from Division A were appeared the details of the same are as follow:

**Result Analysis:**

Total No. of Students	Grade						Percentage of Students Passed in all subjects
	O	A	B	C	D	F	
62	00	02	10	36	00	14	<b>77.41</b>

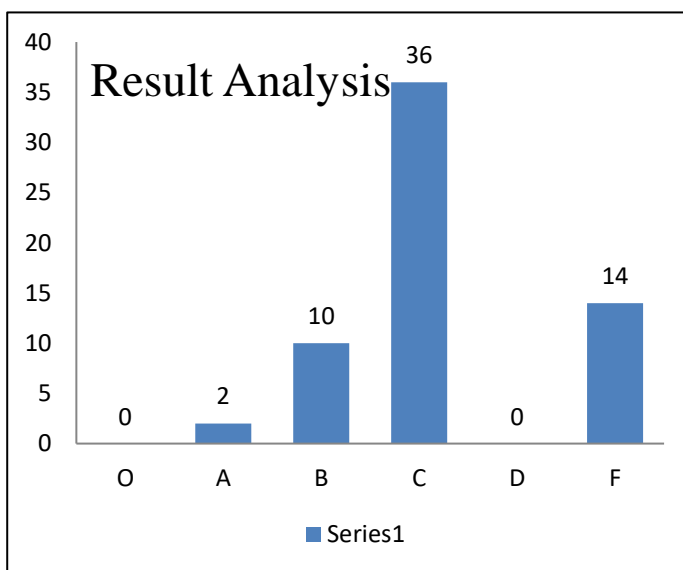
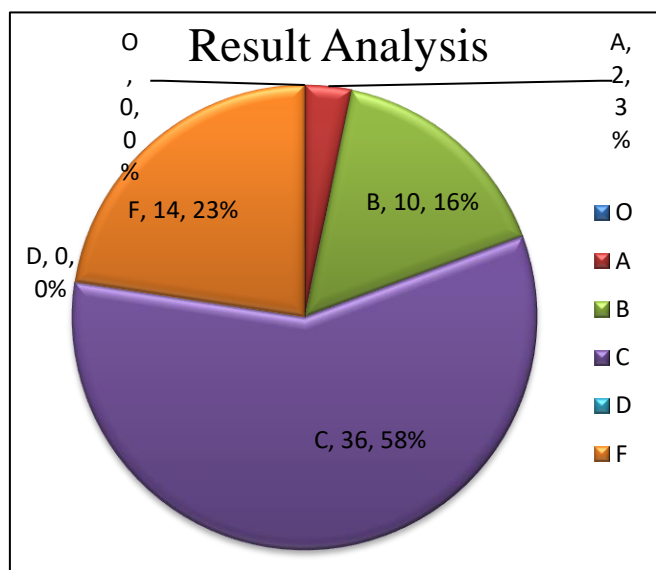

Total	Total No. of Students	Grade						Percentage (%)
		Outstanding (O)	Excellent (A)	Good (B)	Fair (C)	Average (D)	Fail (F)	
Total	62	00	02	10	36	00	14	<b>77.41</b>
Boys	23	00	00	01	14	00	08	<b>65.21</b>
Girls	39	00	02	09	22	00	06	<b>84.61</b>



Shri. Yashwantrao Bhosale Education Society's

**YASHWANTRAO BHONSALE COLLEGE OF PHARMACY**

Bldg. No. 02, BKC, A/ P: Charathe - Vazarwadi, Tal: Sawantwadi, Dist.: Sindhudurg, Maharashtra- 416 510  
 Approved by AICTE, PCI, New Delhi, Govt. of Maharashtra, DTE. Affiliated to Mumbai University (B. Pharm, M. Pharm)  
 and MSBTE (D. Pharm) DTE Code: 3480; University Code: 1027; MSBTE Code: 1878

Accredited by NAAC with B+ Grade (1<sup>st</sup> Cycle, with 2.71 CGPA)

[www.sybespharmacy.com](http://www.sybespharmacy.com)

+912363-272233/272299

Email: [ybpharmacy@gmail.com](mailto:ybpharmacy@gmail.com)

Mr. Achyut K. Sawantbhonsale  
 Executive Chairman

Dr. Vijay A. Jagtap  
 Principal

**Internal Marks Analysis:**

No of Candidates Scored more than or equal to 80%		No of Candidates Scored 60% to 79.99%		No of Candidates Scored 50% to 59.99%		No of Candidates Scored less than 50%	
T	P	T	P	T	P	T	P
01	22	61	40	00	00	00	00

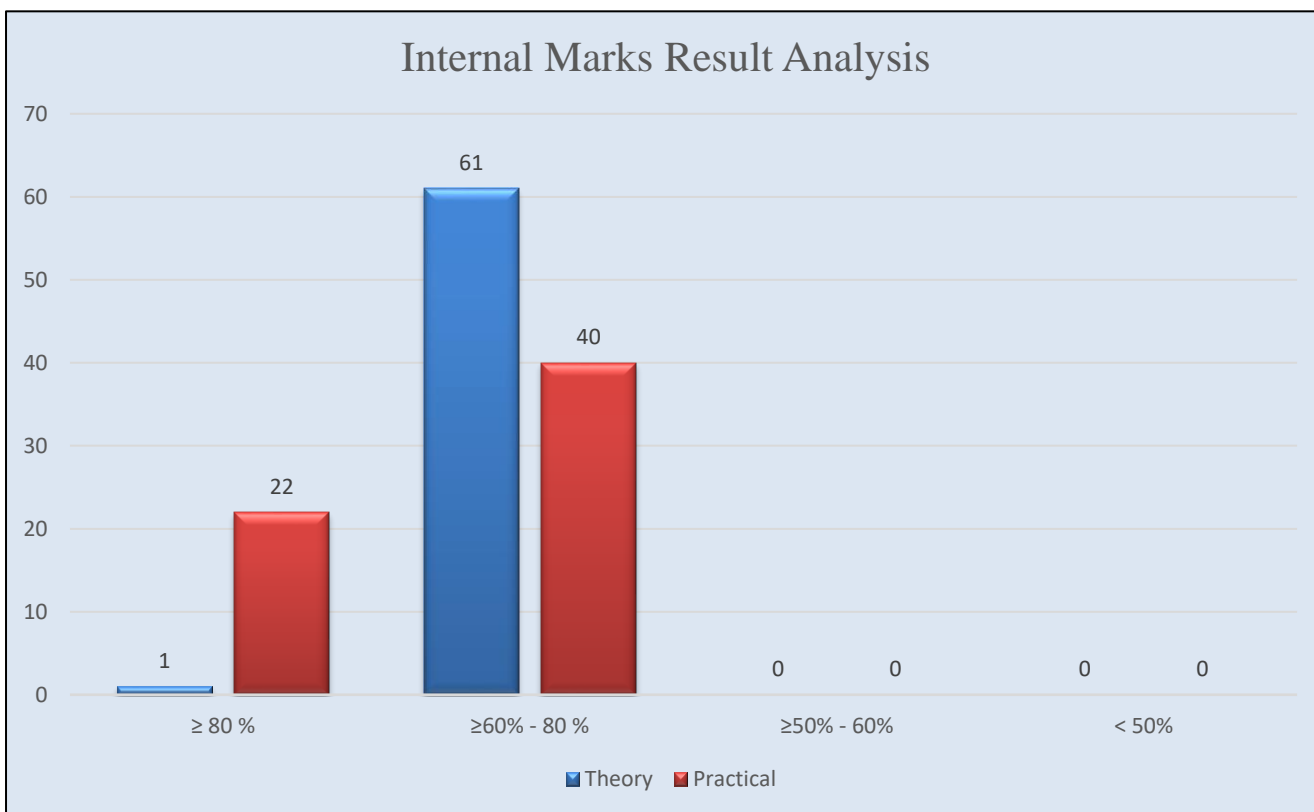

**Subject wise result analysis:**

Subject	Name of Staff	Students appeared	Total Pass	Pass Boys	Pass Girls	Total Fail	Fail Boys	Fail Girls	% Pass
Medicinal Chemistry III	Ms.O.O.Paradkar	62	62	23	39	00	00	00	100
Pharmacology III	Ms.P.V.Joshi	62	54	19	35	08	04	04	87.09
Herbal Drug Technology	Ms.S.S.Bandekar	62	61	22	39	01	01	00	98.38



Shri. Yashwantrao Bhosale Education Society's

**YASHWANTRAO BHONSALE COLLEGE OF PHARMACY**

Bldg. No. 02, BKC, A/ P: Charathe - Vazarwadi, Tal: Sawantwadi, Dist.: Sindhudurg, Maharashtra- 416 510  
 Approved by AICTE, PCI, New Delhi, Govt. of Maharashtra, DTE. Affiliated to Mumbai University (B. Pharm, M. Pharm)  
 and MSBTE (D. Pharm) DTE Code: 3480; University Code: 1027; MSBTE Code: 1878

**Accredited by NAAC with B+ Grade (1<sup>st</sup> Cycle, with 2.71 CGPA)**

[www.sybespharmacy.com](http://www.sybespharmacy.com)

+912363-272233/272299

Email: [ybpharmacy@gmail.com](mailto:ybpharmacy@gmail.com)

**Mr. Achyut K. Sawantbhonsale**  
Executive Chairman

**Dr. Vijay A. Jagtap**  
Principal

Biopharmaceutics & Pharmacokinetics	Mr. M.R.Redkar	62	50	15	35	12	08	04	<b>80.64</b>
Pharmaceutical Biothechnology	Ms. A.A.Parab	62	56	20	36	06	03	03	<b>90.32</b>
Quality Assurance	Ms. G.U.Bhivshet	62	60	21	39	02	02	00	<b>96.77</b>
Medicinal Chemistry III-(PR)	Ms.O.O.Paradkar	62	62	23	39	00	00	00	<b>100</b>
Pharmacology III-(PR)	Ms.A.L.Thakur	62	62	23	39	00	00	00	<b>100</b>
Herbal Drug Technology-(PR)	Ms.S.S.Bandekar	62	62	23	39	00	00	00	<b>100</b>

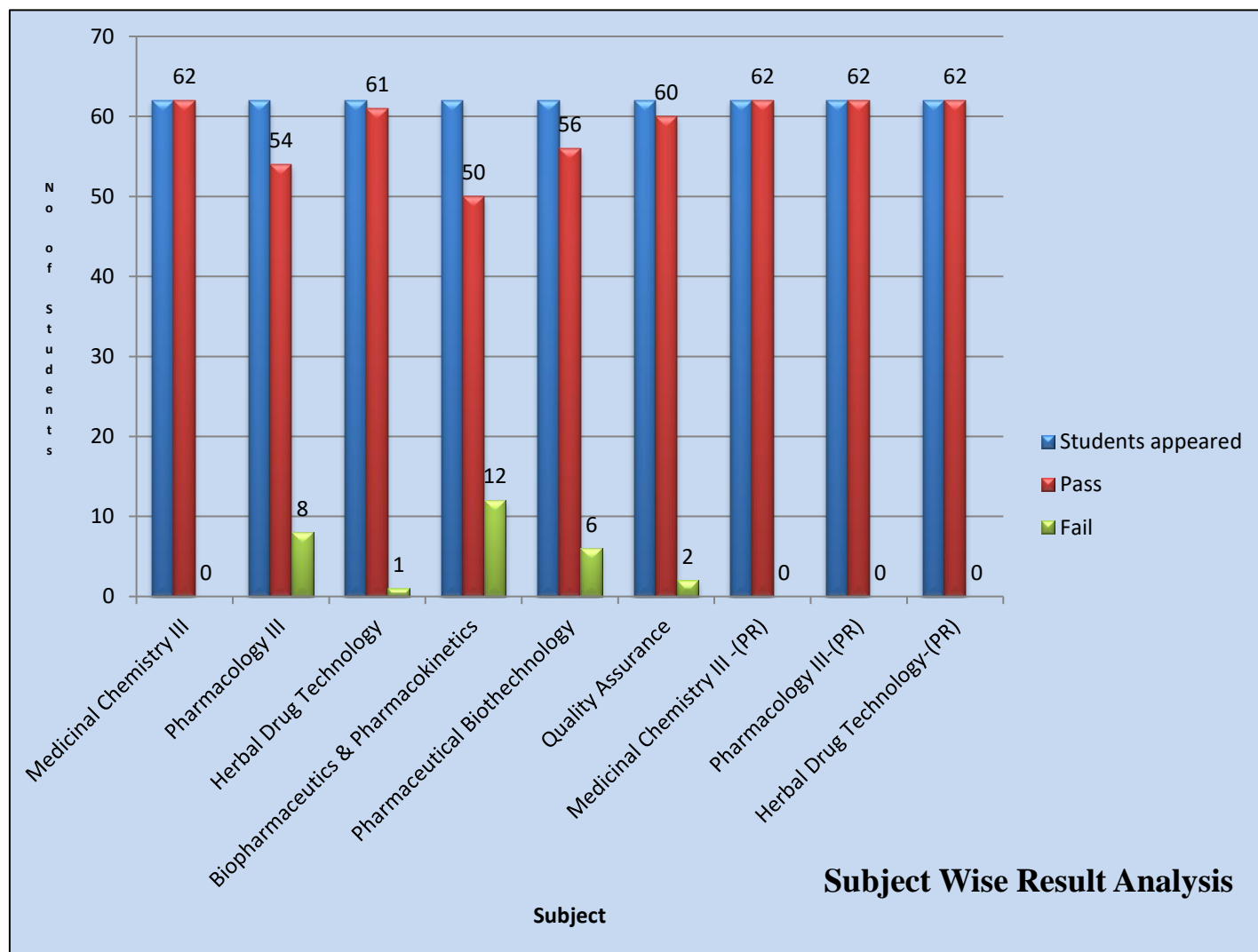



Shri. Yashwantrao Bhoneale Education Society's

**YASHWANTRAO BHONSALE COLLEGE OF PHARMACY**

Bldg. No. 02, BKC, A/ P: Charathe - Vazarwadi, Tal: Sawantwadi, Dist.: Sindhudurg, Maharashtra- 416 510  
Approved by AICTE, PCI, New Delhi, Govt. of Maharashtra, DTE. Affiliated to Mumbai University (B. Pharm, M. Pharm)  
and MSBTE (D. Pharm) DTE Code: 3480; University Code: 1027; MSBTE Code: 1878

**Accredited by NAAC with B+ Grade (1<sup>st</sup> Cycle, with 2.71 CGPA)**

[www.sybespharmacy.com](http://www.sybespharmacy.com)

+912363-272233/272299

Email: [ybpharmacy@gmail.com](mailto:ybpharmacy@gmail.com)

**Mr. Achyut K. Sawantbhonsale**  
Executive Chairman

**Dr. Vijay A. Jagtap**  
Principal

**Rankers:**

Rank	Name of Student	SGPI	Grade	Performance
1 <sup>st</sup>	Ms. Alfiya Sameer Baig	8.13	A	Excellent
2 <sup>nd</sup>	Ms. Latika Govind Parulekar	8.07	A	Excellent
3 <sup>rd</sup>	Ms. Deepa Nitin Sawant	7.53	B	Good
4 <sup>th</sup>	Ms. Iqra M. Mujavar	7.47	B	Good
	Ms. Diptee Prakash Parulekar	7.47	B	Good
5 <sup>th</sup>	Ms. Gayatri Manoj Penkar	7.40	B	Good

**Overall Analysis:**

Number of Students Appeared		Number of Students Passed		Percentage of Passing
Boys	Girls	Boys	Girls	
23	39	15	33	77.41
62		48		

**Date: 28/09/2022**

**Ms. Pranali V. Joshi**  
Asst. Exam In-charge

**Ms. Namita G. Narvekar**  
Exam In-charge

**Dr. Vijay A. Jagtap**  
Principal