



Shri. Yashwantrao Bhosale Education Society's

**YASHWANTRAO BHONSALE COLLEGE OF PHARMACY**

Bldg. No. 02, BKC, A/ P: Charathe - Vazarwadi, Tal: Sawantwadi, Dist.: Sindhudurg, Maharashtra- 416 510  
 Approved by AICTE, PCI, New Delhi, Govt. of Maharashtra, DTE. Affiliated to Mumbai University (B. Pharm, M. Pharm)  
 and MSBTE (D. Pharm) DTE Code: 3480; University Code: 1027; MSBTE Code: 1878

Accredited by NAAC with B+ Grade (1<sup>st</sup> Cycle, with 2.71 CGPA)

[www.sybespharmacy.com](http://www.sybespharmacy.com)

+912363-272233/272299

Email: [ybpharmacy@gmail.com](mailto:ybpharmacy@gmail.com)

Mr. Achyut K. Sawantbhonsale  
 Executive Chairman

Dr. Vijay A. Jagtap  
 Principal

**Result Analysis**  
**Third Year B. Pharmacy (Sem V)- Division B**

Third year B. Pharmacy Semester-V examination for the **academic year 2021-22** was held in **Nov/Dec, 2021**. The result of the same examination was declared on **Friday, 3<sup>rd</sup> March 2022**. In this examination **total 62 students** from Division B were appeared the details of the same are as follow:

**Result analysis:**

| Total No. of Students | Grade |    |    |    |    |    | Percentage |
|-----------------------|-------|----|----|----|----|----|------------|
|                       | O     | A  | B  | C  | D  | F  |            |
| 62                    | 00    | 03 | 18 | 35 | 00 | 06 | 90.32      |

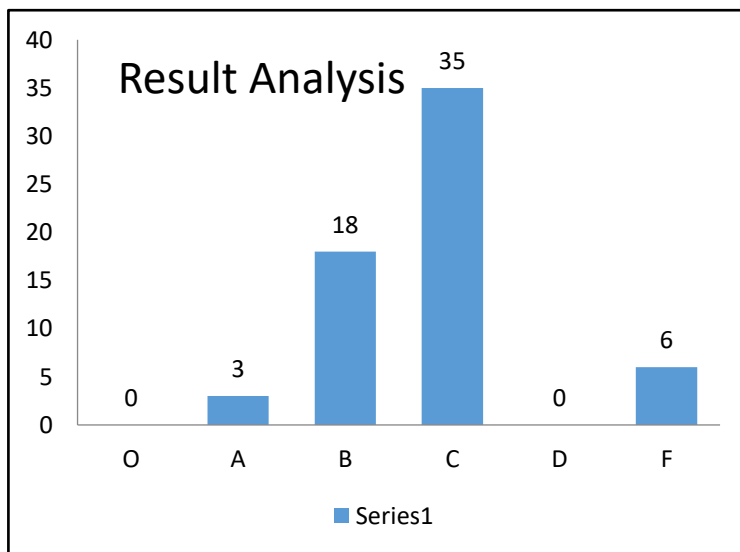
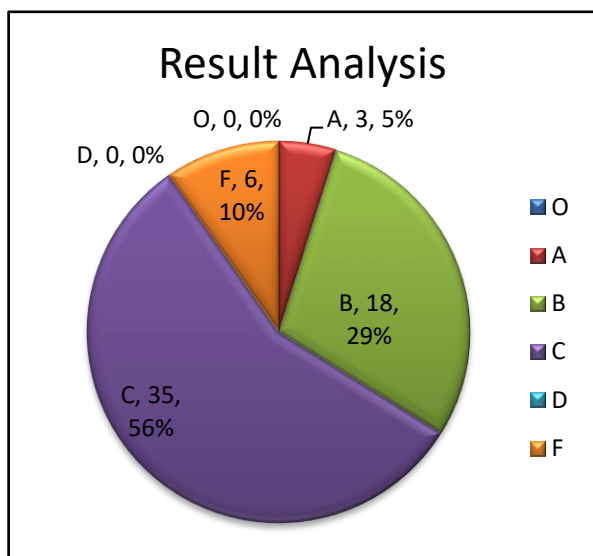

**Result analysis:**

| Total | Total No. of Students | Grade           |               |          |          |             |          | Percentage (%) |
|-------|-----------------------|-----------------|---------------|----------|----------|-------------|----------|----------------|
|       |                       | Outstanding (O) | Excellent (A) | Good (B) | Fair (C) | Average (D) | Fail (F) |                |
| Total | 62                    | 00              | 03            | 18       | 35       | 00          | 06       | 90.32          |
| Boys  | 27                    | 00              | 02            | 04       | 18       | 00          | 03       | 88.88          |
| Girls | 35                    | 00              | 01            | 14       | 17       | 00          | 03       | 91.42          |



Shri. Yashwantrao Bhosale Education Society's

**YASHWANTRAO BHONSALE COLLEGE OF PHARMACY**

Bldg. No. 02, BKC, A/ P: Charathe - Vazarwadi, Tal: Sawantwadi, Dist.: Sindhudurg, Maharashtra- 416 510  
 Approved by AICTE, PCI, New Delhi, Govt. of Maharashtra, DTE. Affiliated to Mumbai University (B. Pharm, M. Pharm)  
 and MSBTE (D. Pharm) DTE Code: 3480; University Code: 1027; MSBTE Code: 1878

Accredited by NAAC with B+ Grade (1<sup>st</sup> Cycle, with 2.71 CGPA)

[www.sybespharmacy.com](http://www.sybespharmacy.com)

+912363-272233/272299

Email: [ybpharmacy@gmail.com](mailto:ybpharmacy@gmail.com)

Mr. Achyut K. Sawantbhonsale  
 Executive Chairman

Dr. Vijay A. Jagtap  
 Principal

**Internal Marks Analysis:**

| No of Candidates Scored more than or equal to 80% |    | No of Candidates Scored 60% to 79.99% |    | No of Candidates Scored 50% to 59.99% |    | No of Candidates Scored less than 50% |    |
|---|----|---------------------------------------|----|---------------------------------------|----|---------------------------------------|----|
| T   | P  | T                                     | P  | T                                     | P  | T                                     | P  |
| 10  | 03 | 52                                    | 48 | 00                                    | 11 | 00                                    | 00 |

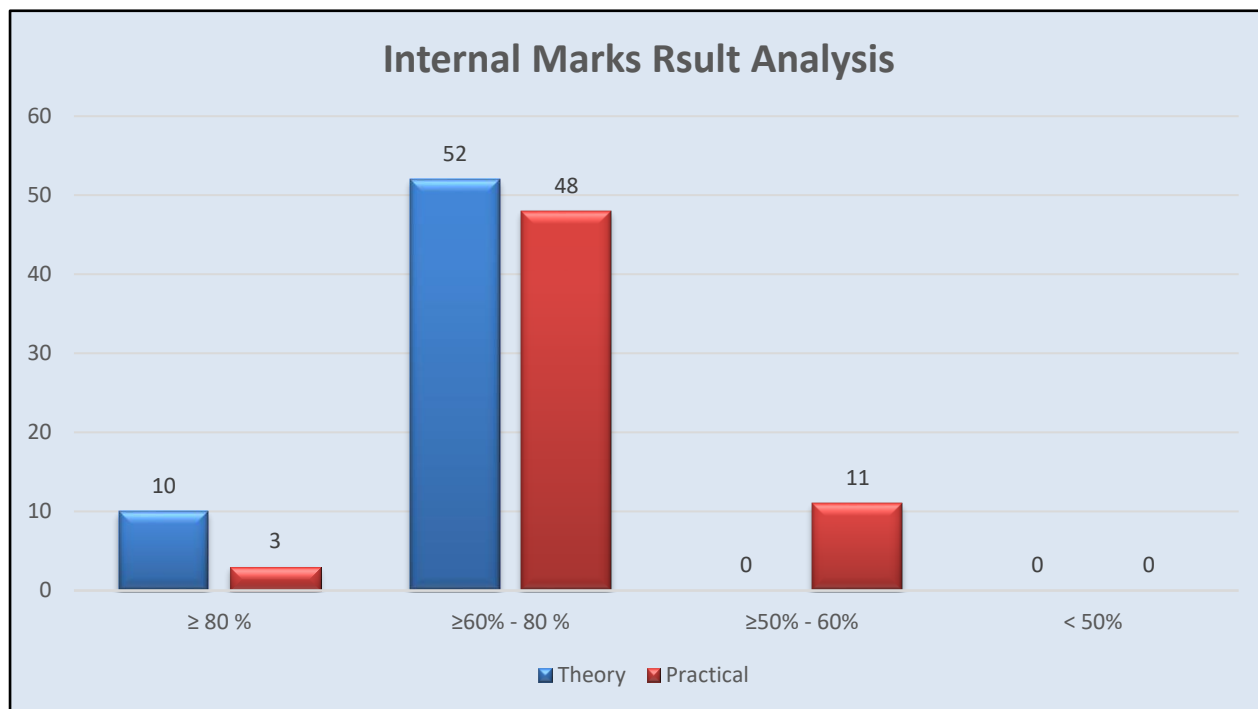

**Subject wise result analysis:**

| Subject                | Name of staff      | Students appeared | Pass | Pass Boys | Pass Girls | Fail | Fail Boys | Fail Girls | % Pass |
|------------------------|--------------------|-------------------|------|-----------|------------|------|-----------|------------|--------|
| Medicinal Chemistry II | Ms.P.B.Malbari     | 62                | 57   | 25        | 32         | 05   | 02        | 03         | 91.93  |
| Industrial Pharmacy I  | Ms. S.V.Shirodkar  | 62                | 62   | 27        | 35         | 00   | 00        | 00         | 100    |
| Pharmacology II        | Mr. Sandeep Girase | 62                | 62   | 27        | 35         | 00   | 00        | 00         | 100    |



Shri. Yashwantrao Bhosale Education Society's

**YASHWANTRAO BHONSALE COLLEGE OF PHARMACY**

Bldg. No. 02, BKC, A/ P: Charathe - Vazarwadi, Tal: Sawantwadi, Dist.: Sindhudurg, Maharashtra- 416 510  
 Approved by AICTE, PCI, New Delhi, Govt. of Maharashtra, DTE. Affiliated to Mumbai University (B. Pharm, M. Pharm)  
 and MSBTE (D. Pharm) DTE Code: 3480; University Code: 1027; MSBTE Code: 1878

**Accredited by NAAC with B+ Grade (1<sup>st</sup> Cycle, with 2.71 CGPA)**

[www.sybespharmacy.com](http://www.sybespharmacy.com)

+912363-272233/272299

Email: [ybpharmacy@gmail.com](mailto:ybpharmacy@gmail.com)

**Mr. Achyut K. Sawantbhonsale**  
Executive Chairman

**Dr. Vijay A. Jagtap**  
Principal

|   |                    |    |    |    |    |    |    |    |       |
|---|--------------------|----|----|----|----|----|----|----|-------|
| Pharmacognosy and Phytochemistry II             | Ms.S.S.Bandekar    | 62 | 57 | 25 | 32 | 05 | 02 | 03 | 91.93 |
| Pharmaceutical Jurisprudence                    | Dr.V.A.Jagtap      | 62 | 61 | 27 | 34 | 01 | 00 | 01 | 98.38 |
| Industrial Pharmacy I- Practical                | Ms. S.V.Shirodkar  | 62 | 62 | 27 | 35 | 00 | 00 | 00 | 100   |
| Pharmacology II – Practical                     | Mr. Sandeep Girase | 62 | 62 | 27 | 35 | 00 | 00 | 00 | 100   |
| Pharmacognosy and Phytochemistry II – Practical | Ms.S.S.Bandekar    | 62 | 62 | 27 | 35 | 00 | 00 | 00 | 100   |

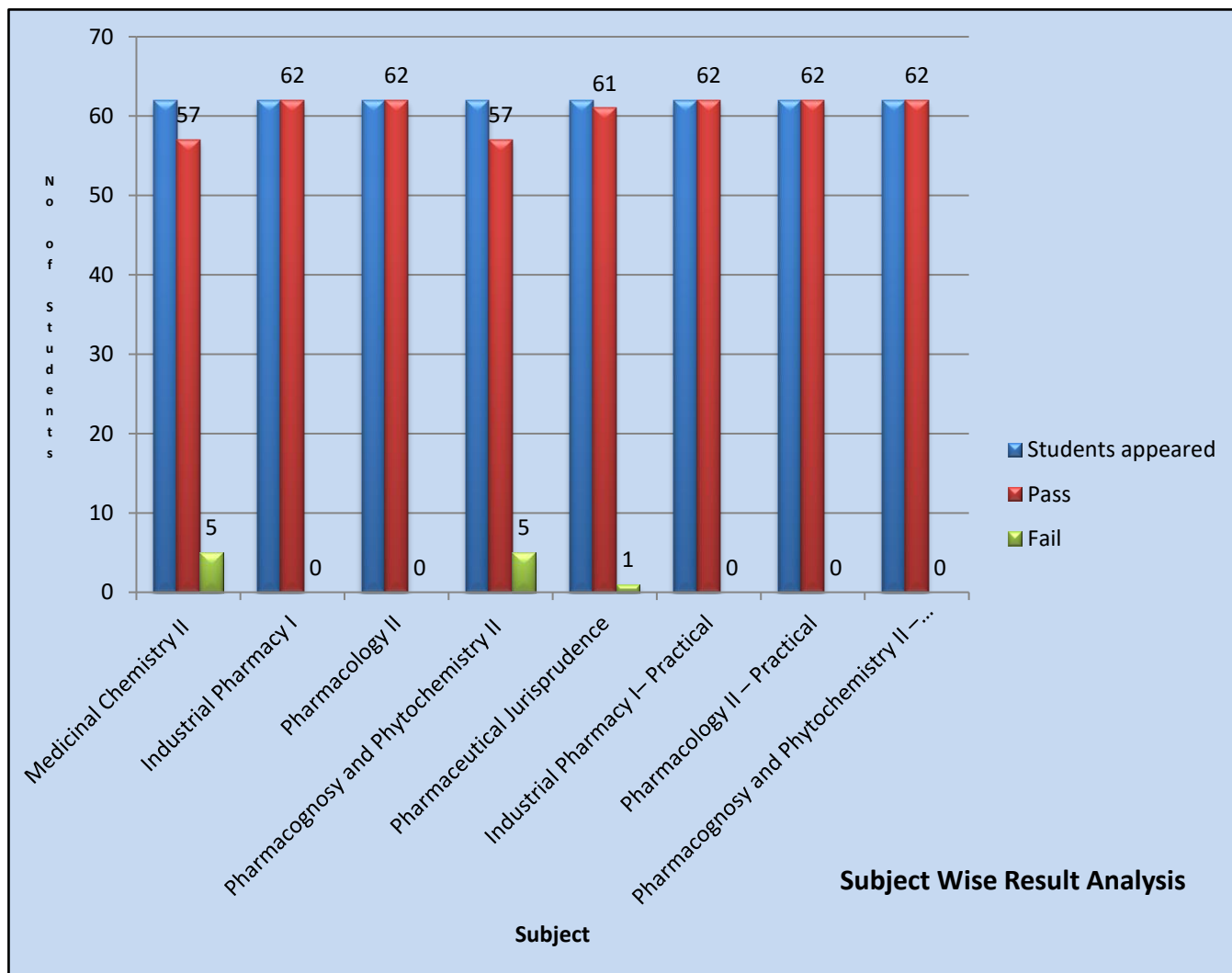



Shri. Yashwantrao Bhosale Education Society's

**YASHWANTRAO BHONSALE COLLEGE OF PHARMACY**

Bldg. No. 02, BKC, A/ P: Charathe - Vazarwadi, Tal: Sawantwadi, Dist.: Sindhudurg, Maharashtra- 416 510  
Approved by AICTE, PCI, New Delhi, Govt. of Maharashtra, DTE. Affiliated to Mumbai University (B. Pharm, M. Pharm)  
and MSBTE (D. Pharm) DTE Code: 3480; University Code: 1027; MSBTE Code: 1878

**Accredited by NAAC with B+ Grade (1<sup>st</sup> Cycle, with 2.71 CGPA)**

[www.sybespharmacy.com](http://www.sybespharmacy.com)

+912363-272233/272299

Email: [ybpharmacy@gmail.com](mailto:ybpharmacy@gmail.com)

**Mr. Achyut K. Sawantbhonsale**  
Executive Chairman

**Dr. Vijay A. Jagtap**  
Principal

**Rankers:**

| Rank            | Name of Student           | SGPI | Grade | Performance |
|-----------------|---------------------------|------|-------|-------------|
| 1 <sup>st</sup> | Mr. Ajaykumar S. Singh    | 8.62 | A     | Excellent   |
| 2 <sup>nd</sup> | Mr. Sanket S. Gawade      | 8.15 | A     | Excellent   |
|                 | Ms. Vaishnavi V. Natlekar | 8.15 | A     | Excellent   |
| 3 <sup>rd</sup> | Ms. Suvidya G. Nhavelkar  | 7.92 | B     | Good        |
| 4 <sup>th</sup> | Ms. Sakshi D. Patil       | 7.77 | B     | Good        |
| 5 <sup>th</sup> | Ms. Kranti G. Kubal       | 7.62 | B     | Good        |
|                 | Ms. Dipasha D. Rane       | 7.62 | B     | Good        |
|                 | Ms. Sadhana S. Painaik    | 7.62 | B     | Good        |
|                 | Ms. Usha A. Sawant        | 7.62 | B     | Good        |

**Overall Analysis:**

| Number of Students Appeared |       | Number of Students Passed |       | Percentage of Passing |
|-----------------------------|-------|---------------------------|-------|-----------------------|
| Boys                        | Girls | Boys                      | Girls |                       |
| 27                          | 35    | 24                        | 32    | 90.32                 |
| 62                          |       | 56                        |       |                       |

**Date: 22/03/2022**

**Ms. Pranali V. Joshi**  
Asst. Exam In-charge

**Ms. Namita G. Narvekar**  
Exam In-charge

**Dr. Vijay A. Jagtap**  
Principal