



Result Analysis-Second
Second Year B. Pharmacy (Semester-III)
Remedial Batch

Second year B. Pharmacy Semester-III examination for the academic year 2020-21 was held in August, 2021. The result of the same examination was declared on **Friday, October 01, 2021**. In this examination total 43 students from Lateral Entry were appeared the details of the same are as follow:

Result analysis:

No. of students	Grade						Percentage
	O	A	B	C	D	F	
37	00	05	24	07	00	01	97.29

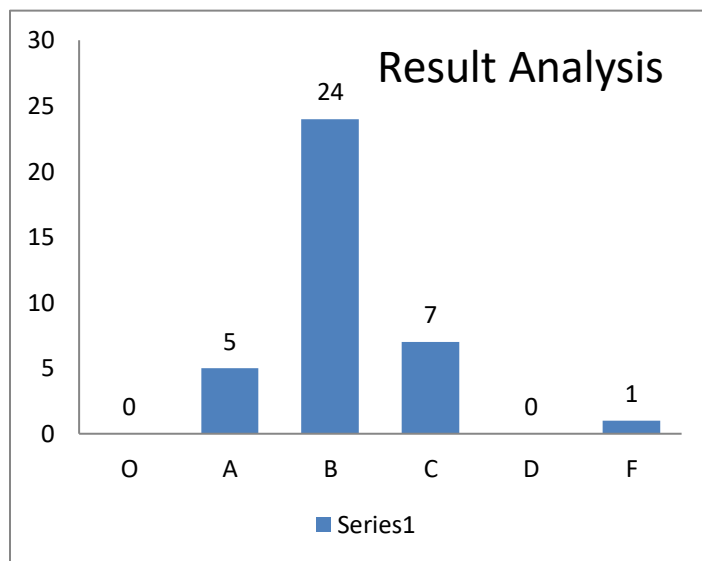
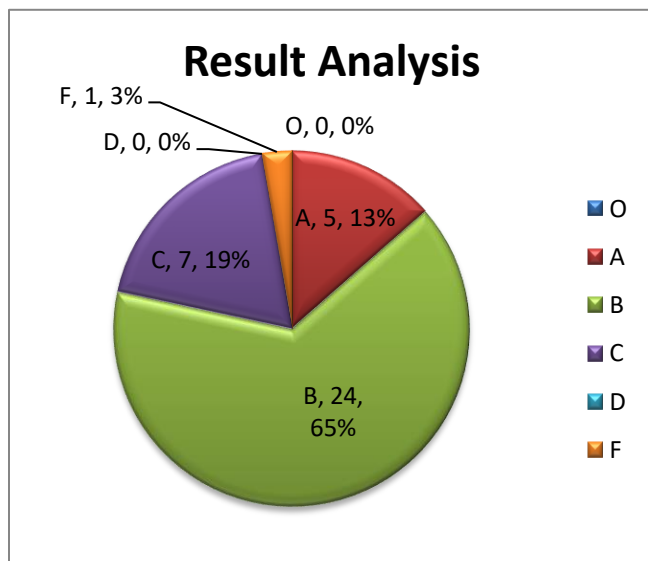

Result analysis:

Total	No. of students	Class (Grade)						Percentage
		Outstanding (O)	Excellent (A)	Good (B)	Fair (C)	Average (D)	Fail (F)	
Total	37	00	05	24	07	00	01	97.29
Boys	15	00	00	11	04	00	00	100
Girls	22	00	05	13	03	00	01	95.45



Shri Yashwantrao Bhonsale Education Society's
YASHWANTRAO BHONSALE COLLEGE OF PHARMACY

A/ P: Charathe, Tal: Sawantwadi, Dist.: Sindhudurg, Maharashtra- 416 510

Internal Marks Analysis:

No of Candidates Scored more than or equal to 80%		No of Candidates Scored 60% to 79.99%		No of Candidates Scored 50% to 59.99%		No of Candidates Scored less than 50%	
T	P	T	P	T	P	T	P
7	18	29	18	01	01	00	00

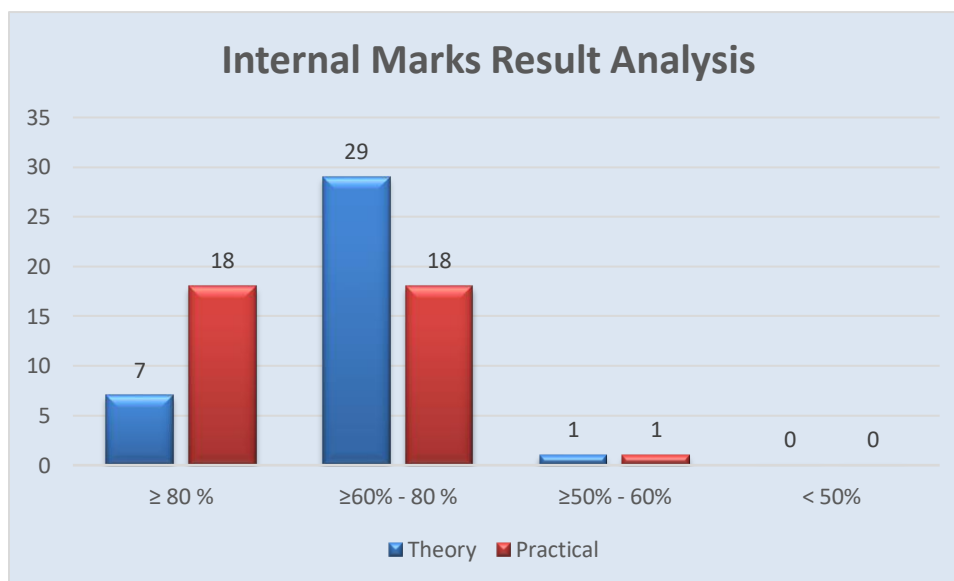

Subject wise result analysis:

Subject	Name of staff	Students appeared	Pass	Pass Boys	Pass Girls	Fail	Fail Boys	Fail Girls	% Pass
Pharmaceutical Organic Chemistry-II	Ms. P.B.Malbari	37	36	15	21	01	00	01	97.29
Physical Pharmaceutics- I	Mr.S.M.Gandhi	37	36	15	21	01	00	01	97.29
Pharmaceutical Microbiology	Ms. A.A. Parab	37	36	15	21	01	00	01	97.29
Pharmaceutical Engineering	Mr.M.R.Redkar	37	36	15	21	01	00	01	97.29
Pharmaceutical Organic Chemistry-II Practical	Ms. P.B.Malbari	37	37	15	22	00	00	00	100



Shri YashwantraoBhonsale Education Society's

YASHWANTRAO BHONSALE COLLEGE OF PHARMACY

A/ P: Charathe, Tal: Sawantwadi, Dist.: Sindhudurg, Maharashtra- 416 510

Physical Pharmaceutics- I – Practical	Mr.S.M.Gandhi	37	37	15	22	00	00	00	100
Pharmaceutical Microbiology – Practical	Ms. A.A. Parab	37	37	15	22	00	00	00	100
Pharmaceutical Engineering– Practical	Mr.M.R.Redkar	37	37	15	22	00	00	00	100

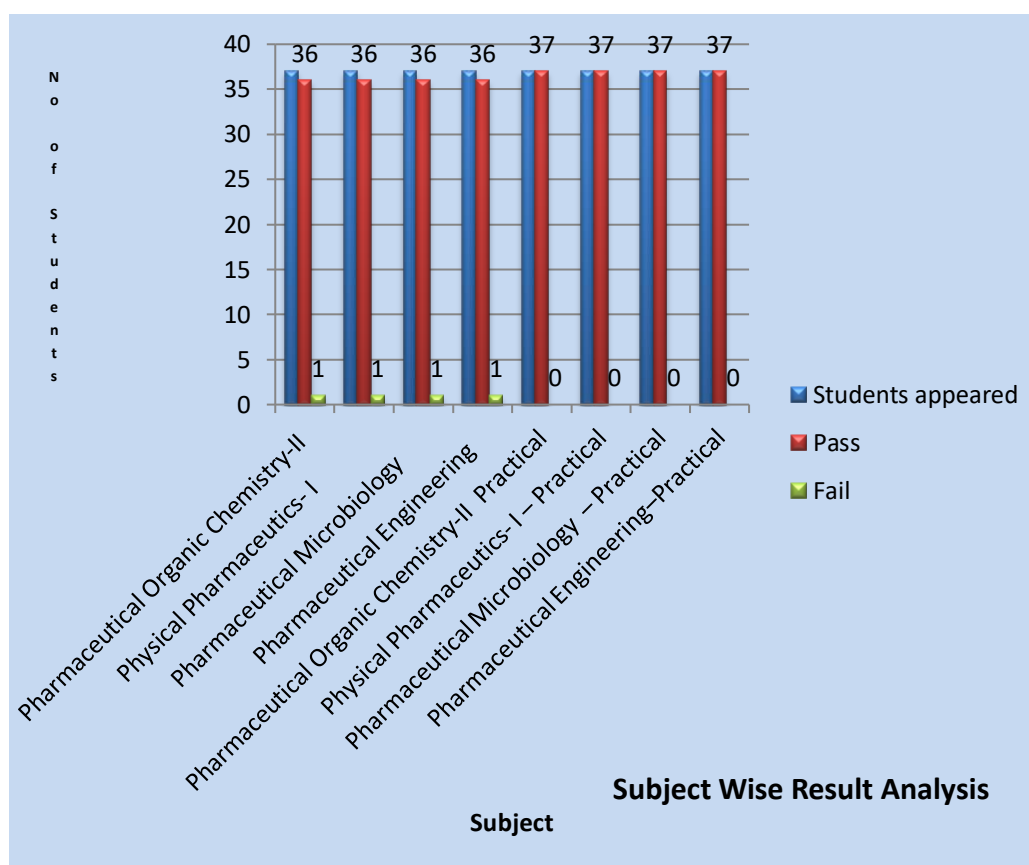



Shri Yashwantrao Bhonsale Education Society's
YASHWANTRAO BHONSALE COLLEGE OF PHARMACY

A/ P: Charathe, Tal: Sawantwadi, Dist.: Sindhudurg, Maharashtra- 416 510

Rankers:

Rank	Name of Student	SGPI	Grade	Performance
First	/Parulekar Latika Govind	8.67	A	Excellent
Second	/Painaik Sadhana Sanjay	8.58	A	Excellent
Third	/Shintre Kshitija Vishwas	8.17	A	Excellent
Third	/Chavan Komal Eknath	8.17	A	Excellent
Fourth	/Salgaonkar Nishigandha Sunil	8.08	A	Excellent
Fifth	/Kadam Mrunali Sanjay	8.00	B	Good
Fifth	/Tankkar Vaishnavi Bhalchandra	8.00	B	Good
Fifth	/Sawant Usha Anil	8.00	B	Good
Fifth	Yesade Rushikesh Rajaram	8.00	B	Good

Overall Analysis:

Number of Students Appeared		Number of Students Passed		Percentage of Passing
Boys	Girls	Boys	Girls	
15	22	15	21	97.29
37		36		

Date: 13/11/2021

Mr. Sanket. M. Gandhi
Exam In-charge

Dr. Vijay A. Jagtap
Principal