



Shri Yashwantrao Bhonsale Education Society's
YASHWANTRAO BHONSALE COLLEGE OF PHARMACY

A/ P: Charathe, Tal: Sawantwadi, Dist.: Sindhudurg, Maharashtra- 416 510

Result Analysis
First Year B. Pharmacy (Semester-II) -Combined

First year B. Pharmacy Semester-II (CBCS- PCI Syllabus) examination for the academic year 2020-21 was held in August, 2021. The result of the same examination was declared on Friday, October 01, 2021. In this examination total **113 students from Division A & B** were appeared the details of the same are as follow:

Result analysis:

No. of students	Grade						Percentage of students Passed in all subject
	O	A	B	C	D	F	
113	00	28	67	11	00	07	93.80

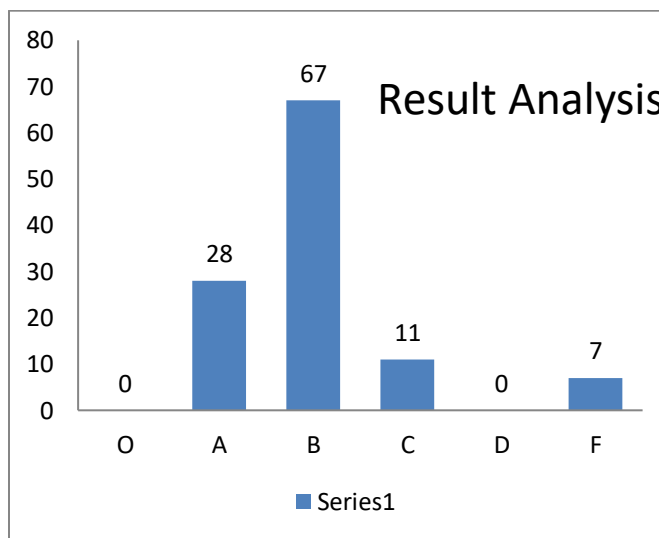
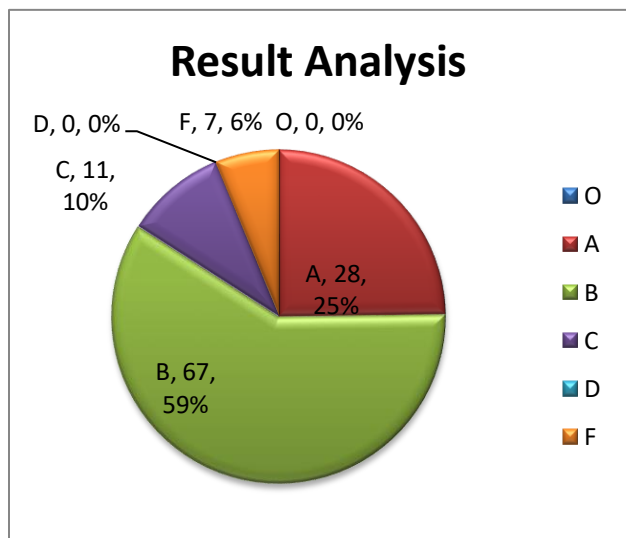

Result analysis:

Total	No. of students	Class (Grade)						Percentage
		Outstanding (O)	Excellent (A)	Good (B)	Fair (C)	Average (D)	Fail (F)	
Total	113	00	28	67	11	00	07	93.80
Boys	43	00	11	26	04	00	02	95.34
Girls	70	00	17	41	07	00	05	92.85



Shri Yashwantrao Bhonsale Education Society's
YASHWANTRAO BHONSALE COLLEGE OF PHARMACY

A/ P: Charathe, Tal: Sawantwadi, Dist.: Sindhudurg, Maharashtra- 416 510

Internal Marks Analysis:

No of Candidates Scored more than or equal to 80%		No of Candidates Scored 60% to 79.99%		No of Candidates Scored 50% to 59.99%		No of Candidates Scored less than 50%	
T	P	T	P	T	P	T	P
39	09	74	104	00	00	00	00

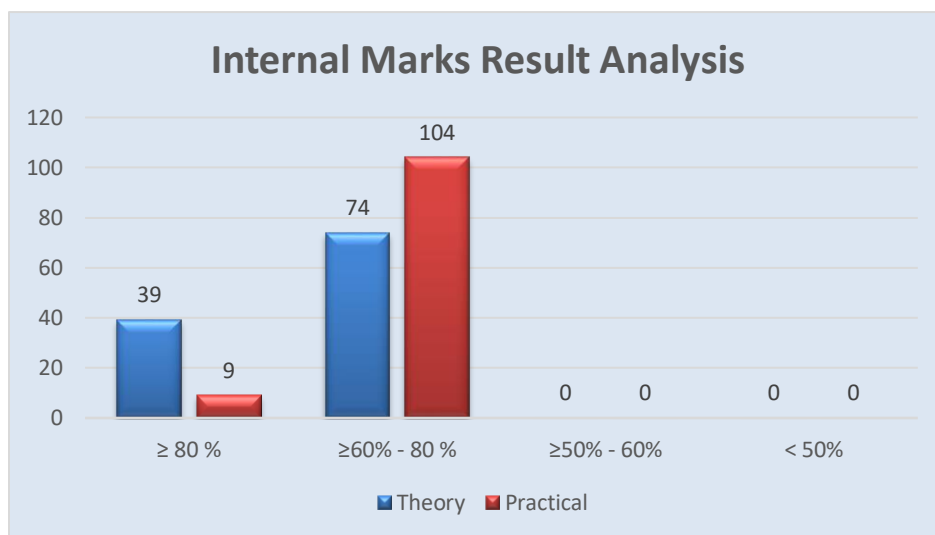

Subject wise result analysis:

Subject	Name of staff	Students appeared	Pass	Pass Boys	Pass Girls	Fail	Fail Boys	Fail Girls	% Pass
Human Anatomy and Physiology II	Ms. Jenny Thomas	113	113	43	70	00	00	00	100
Pharmaceutical Organic Chemistry-I	Ms.N.S.Bhosale	113	106	43	70	07	02	05	93.80
Biochemistry	Ms.N.G.Narvekar	113	113	43	70	00	00	00	100
Pathophysiology	Ms. A.A.Parab	113	113	43	70	00	00	00	100
Computer Applications in Pharmacy	Ms Y.U.Mondkar	113	113	43	70	00	00	00	100
Environmental sciences	Ms. A.A. Thakur	113	113	43	70	00	00	00	100



Shri YashwantraoBhosale Education Society's

YASHWANTRAO BHONSALE COLLEGE OF PHARMACY

A/ P: Charathe, Tal: Sawantwadi, Dist.: Sindhudurg, Maharashtra- 416 510

Human Anatomy and Physiology-II Practical	Ms. Jenny Thomas	113	113	43	70	00	00	00	100
Pharmaceutical Organic Chemistry I – Practical	Ms.N.S.Bhosale	113	113	43	70	00	00	00	100
Biochemistry– Practical	Ms.N.G.Narvekar	113	113	43	70	00	00	00	100
Computer Applications in Pharmacy – Practical	Ms Y.U.Mondkar	113	113	43	70	00	00	00	100

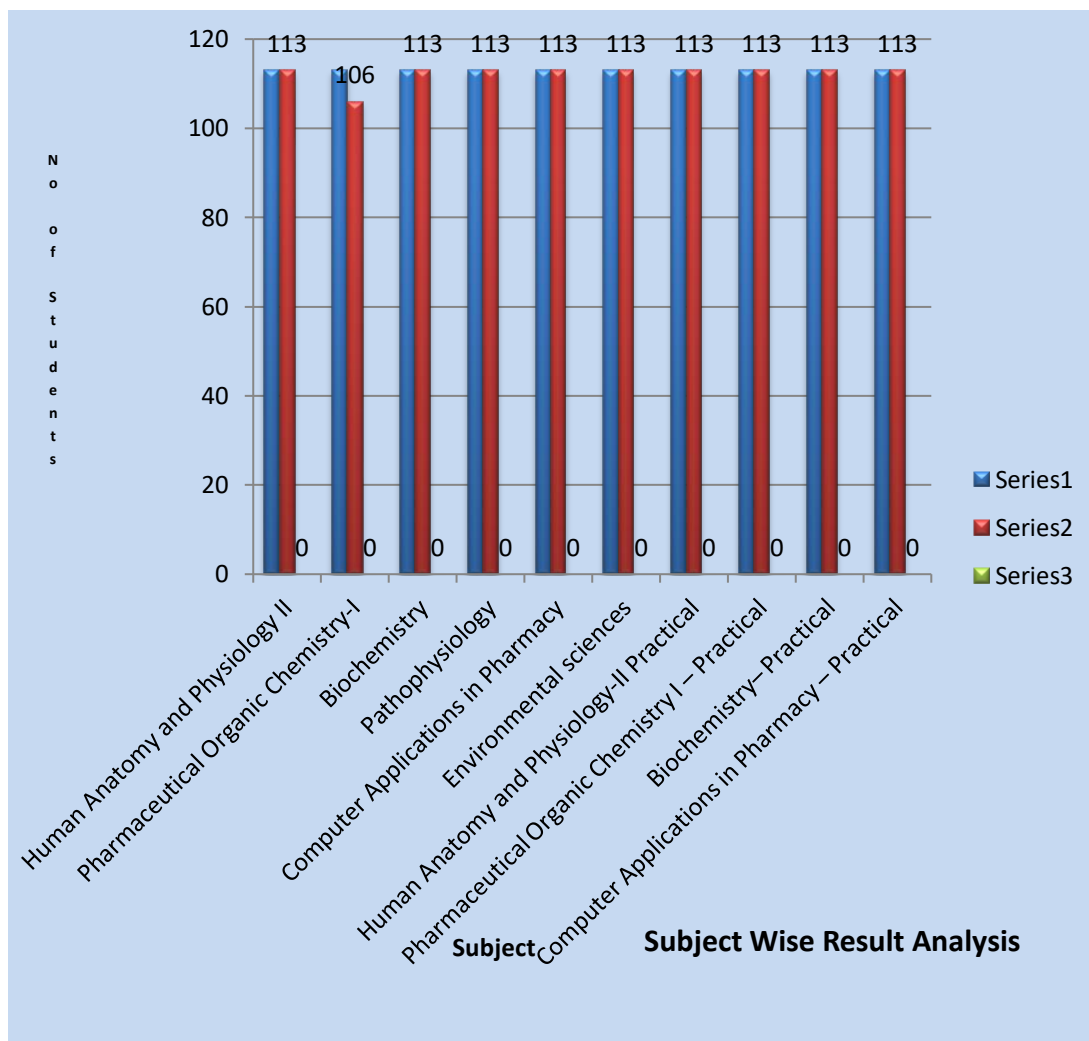



Shri Yashwantrao Bhonsale Education Society's
YASHWANTRAO BHONSALE COLLEGE OF PHARMACY

A/ P: Charathe, Tal: Sawantwadi, Dist.: Sindhudurg, Maharashtra- 416 510

Rankers:

Rank	Name of Student	GPA	Grade	Performance
First	/Gawas Pranita Vishnu	8.86	A	Excellent
First	Gawade Girish Jayprakash	8.86	A	Excellent
Second	/Kadu Tejasvi Jivan	8.83	A	Excellent
Third	/Bukam Yukta Deepak	8.66	A	Excellent
Fourth	Patkar Amit Prashant	8.59	A	Excellent
Fifth	Khatal Samadhan Vijay	8.38	A	Excellent
Fifth	/Joshi Purva Charudatta	8.38	A	Excellent

Overall Analysis:

Number of Students Appeared		Number of Students Passed		Percentage of Passing
Boys	Girls	Boys	Girls	
43	70	41	65	93.80
113		106		

Date: 13/11/2021

Mr. Sanket M. Gandhi
Exam In-charge

Dr. Vijay A. Jagtap
Principal