



**Result Analysis-First Half-2021**  
**First Year B. Pharmacy (Semester-I)**  
**Division-B**

First year B. Pharmacy Semester-I examination for the academic year 2020-21 was held in **May, 2021**. The result of the same examination was declared on **Saturday, July 17, 2021**. In this examination total **56 students from Division B** were appeared the details of the same are as follow:

**Result analysis:**

No. of students	Grade						Percentage
	O	A	B	C	D	F	
56	01	14	29	10	00	02	96.42

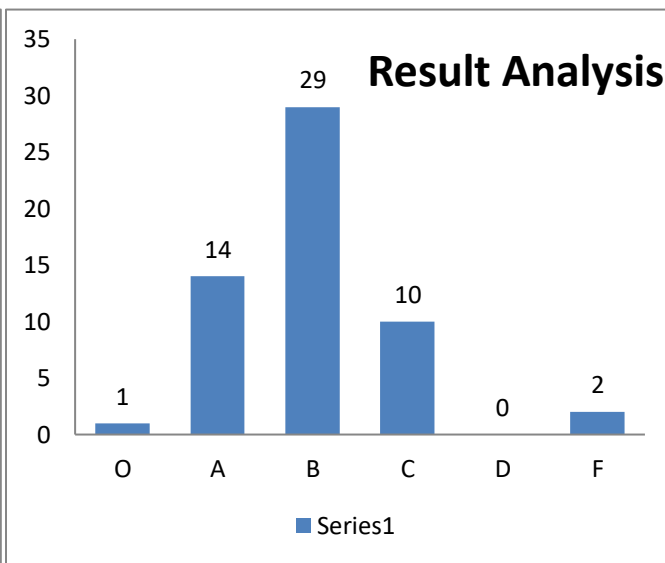
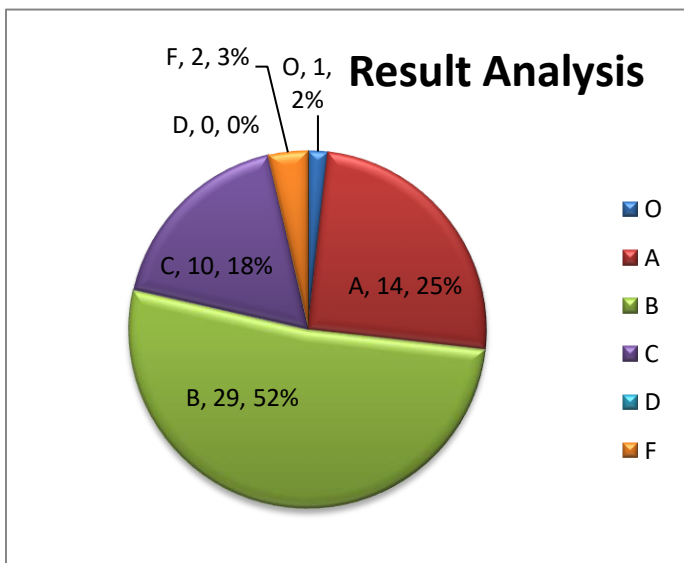

**Result analysis:**

Total	No. of students	Class (Grade)						Percentage
		Outstanding (O)	Excellent (A)	Good (B)	Fair (C)	Average (D)	Fail (F)	
Total	56	01	14	29	10	00	02	96.42
Boys	25	01	05	14	05	00	00	100
Girls	31	00	09	15	05	00	02	93.54



**Shri Yashwantrao Bhonsale Education Society's**  
**YASHWANTRAO BHONSALE COLLEGE OF PHARMACY**

A/ P: Charathe, Tal: Sawantwadi, Dist.: Sindhudurg, Maharashtra- 416 510

**Internal Marks Analysis:**

No of Candidates Scored more than or equal to 80%		No of Candidates Scored 60% to 79.99%		No of Candidates Scored 50% to 59.99%		No of Candidates Scored less than 50%	
T	P	T	P	T	P	T	P
17	14	38	42	01	00	00	00

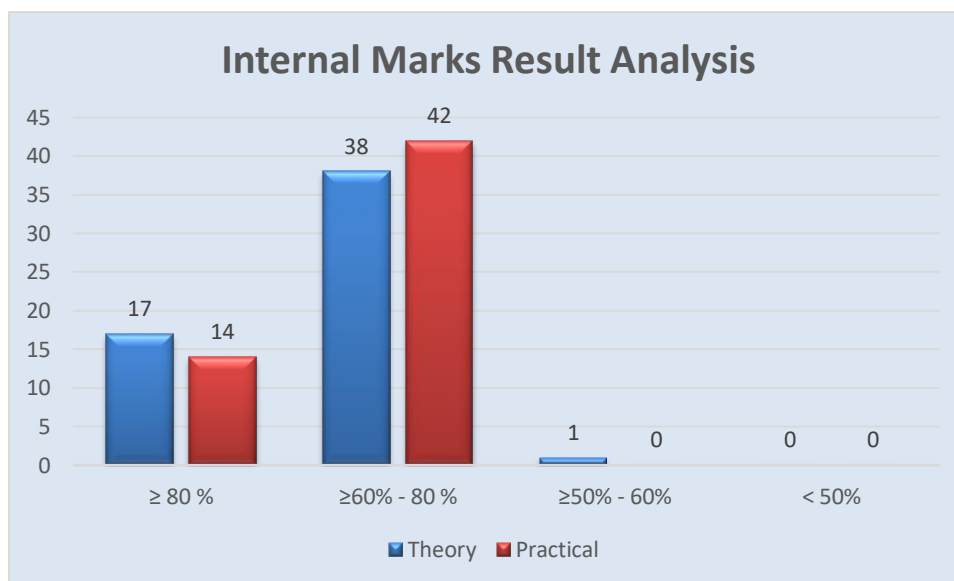

**Subject wise result analysis:**

Subject	Name of staff	Students appeared	Pass	Pass Boys	Pass Girls	Fail	Fail Boys	Fail Girls	% Pass
Human Anatomy & Physiology-I	Mr. Parab M.H.	56	56	25	31	00	00	00	100
Pharmaceutical Analysis-I	Ms. N.G. Narvekar	56	54	25	29	02	00	02	96.42
Pharmaceutics-I	Ms. A.A.Parab	56	55	25	30	01	00	01	98.21
Pharmaceutical Inorganic Chemistry	Ms. N.S.Bhosale	56	54	25	29	02	00	02	96.42
Communication Skills	Mr. N.V. Sandye	56	56	25	31	00	00	00	100



**Shri Yashwantrao Bhonsale Education Society's**  
**YASHWANTRAO BHONSALE COLLEGE OF PHARMACY**

A/ P: Charathe, Tal: Sawantwadi, Dist.: Sindhudurg, Maharashtra- 416 510

Remedial Biology	Mr. V.S.Mule	02	02	02	00	00	00	00	100
Remedial Mathematics	Ms. Supriya Rawool	17	17	10	07	00	00	00	100
Human Anatomy & Physiology-I (PR)	Mr. Parab M.H.	56	56	25	31	00	00	00	100
Pharmaceutical Analysis-I (PR)	Ms. N.G. Narvekar	56	56	25	31	00	00	00	100
Pharmaceutics-I (PR)	Ms. A.A.Parab	56	56	25	31	00	00	00	100
Pharmaceutical Inorganic Chemistry (PR)	Ms. N.S.Bhosale	56	56	25	31	00	00	00	100
Communication Skills (PR)	Mr. N.V. Sandye	56	56	25	31	00	00	00	100
Remedial Biology (PR)	Mr. V.S.Mule	02	02	02	00	00	00	00	100

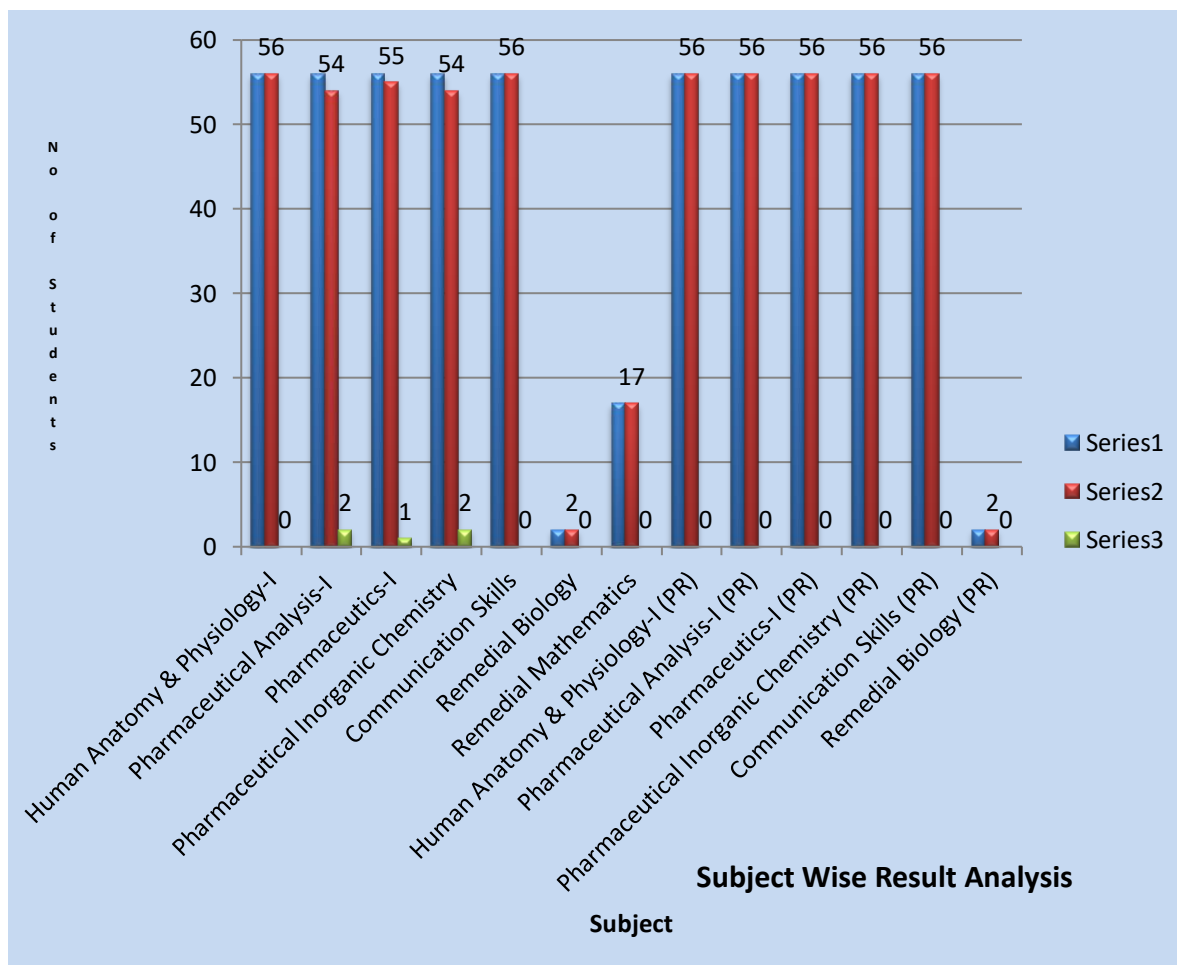



Shri Yashwantrao Bhonsale Education Society's  
**YASHWANTRAO BHONSALE COLLEGE OF PHARMACY**  
A/ P: Charathe, Tal: Sawantwadi, Dist.: Sindhudurg, Maharashtra- 416 510

---

**Rankers:**

Rank	Name of Student	SGPI	Grade	Performance
First	Gawade Girish Jayprakash	9.44	O	Outstanding
Second	/Bukam Yukta Deepak	8.85	A	Excellent
Third	Kadu Tejasvi Jivan	8.69	A	Excellent
Fourth	/Gawade Samiksha Sandip	8.67	A	Excellent
Fifth	Desai Swamiraj Vilas	8.38	A	Excellent

**Overall Analysis:**

Number of Students Appeared		Number of Students Passed		Percentage of Passing
Boys	Girls	Boys	Girls	
25	31	25	29	96.42
56		54		

**Date: 10/08/2021**

**Mr. Sanket. M. Gandhi**  
Exam In-charge

**Dr. Vijay A. Jagtap**  
Principal