



**Result Analysis-First Half-2021**  
**First Year B. Pharmacy (Semester-I)**  
**Division-A**

First year B. Pharmacy Semester-I examination for the academic year 2020-21 was held in **May, 2021**. The result of the same examination was declared on **Saturday, July 17, 2021**. In this examination total **57 students** from **Division A** were appeared the details of the same are as follow:

**Result analysis:**

No. of students	Grade						Percentage
	O	A	B	C	D	F	
57	00	09	31	14	00	03	94.73

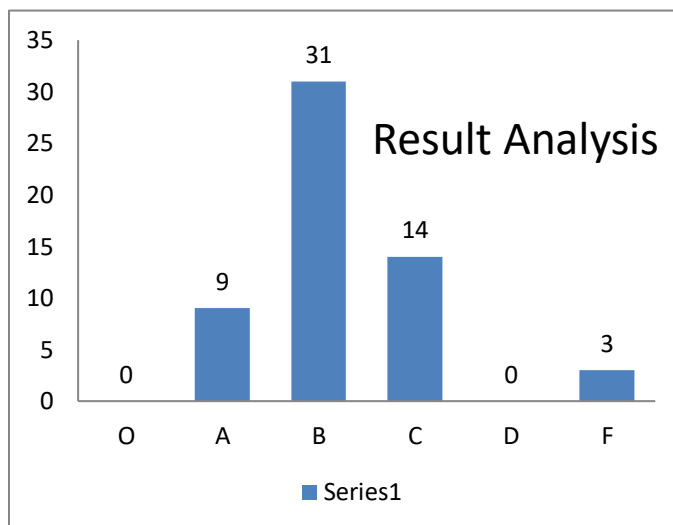
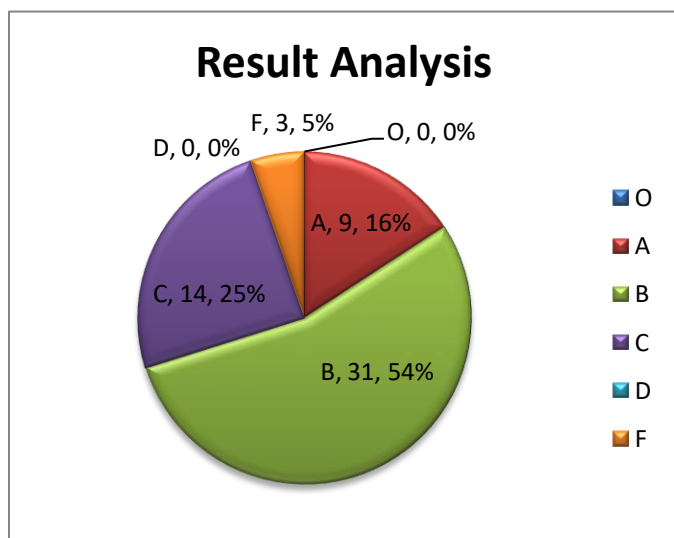

**Result analysis:**

Total	No. of students	Class (Grade)						Percentage
		Outstanding (O)	Excellent (A)	Good (B)	Fair (C)	Average (D)	Fail (F)	
Total	57	00	09	31	14	00	03	94.73
Boys	19	00	02	12	05	00	00	100
Girls	38	00	07	19	09	00	03	92.10



**Shri Yashwantrao Bhonsale Education Society's**  
**YASHWANTRAO BHONSALE COLLEGE OF PHARMACY**

A/ P: Charathe, Tal: Sawantwadi, Dist.: Sindhudurg, Maharashtra- 416 510

**Internal Marks Analysis:**

No of Candidates Scored more than or equal to 80%		No of Candidates Scored 60% to 79.99%		No of Candidates Scored 50% to 59.99%		No of Candidates Scored less than 50%	
T	P	T	P	T	P	T	P
18	13	38	44	01	00	00	00

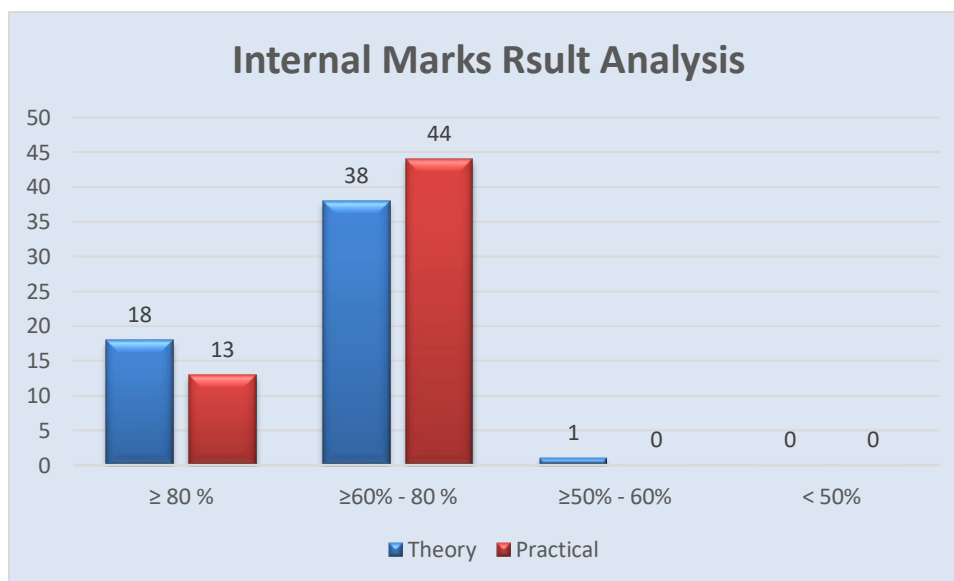

**Subject wise result analysis:**

Subject	Name of staff	Students appeared	Pass	Pass Boys	Pass Girls	Fail	Fail Boys	Fail Girls	% Pass
Human Anatomy & Physiology-I	Mr. Parab M.H.	57	55	19	36	02	00	02	96.49
Pharmaceutical Analysis-I	Ms. N.G. Narvekar	57	55	19	36	02	00	02	96.49
Pharmaceutics-I	Ms. A.A.Parab	57	56	19	37	01	00	01	98.24
Pharmaceutical Inorganic Chemistry	Ms. N.S.Bhosale	57	56	19	37	01	00	01	98.24
Communication Skills	Mr. N.V. Sandye	57	57	19	38	00	00	00	100



**Shri Yashwantrao Bhonsale Education Society's**  
**YASHWANTRAO BHONSALE COLLEGE OF PHARMACY**

A/ P: Charathe, Tal: Sawantwadi, Dist.: Sindhudurg, Maharashtra- 416 510

Remedial Biology	Mr. V.S.Mule	04	04	02	02	00	00	00	100
Remedial Mathematics	Ms. Supriya Rawool	21	21	07	14	00	00	00	100
Human Anatomy & Physiology-I (PR)	Mr. Parab M.H.	57	57	19	38	00	00	00	100
Pharmaceutical Analysis-I (PR)	Ms. N.G. Narvekar	57	57	19	38	00	00	00	100
Pharmaceutics-I (PR)	Ms. A.A.Parab	57	57	19	38	00	00	00	100
Pharmaceutical Inorganic Chemistry (PR)	Ms. N.S.Bhosale	57	57	19	38	00	00	00	100
Communication Skills (PR)	Mr. N.V. Sandye	57	57	19	38	00	00	00	100
Remedial Biology (PR)	Mr. V.S.Mule	04	04	02	02	00	00	00	100

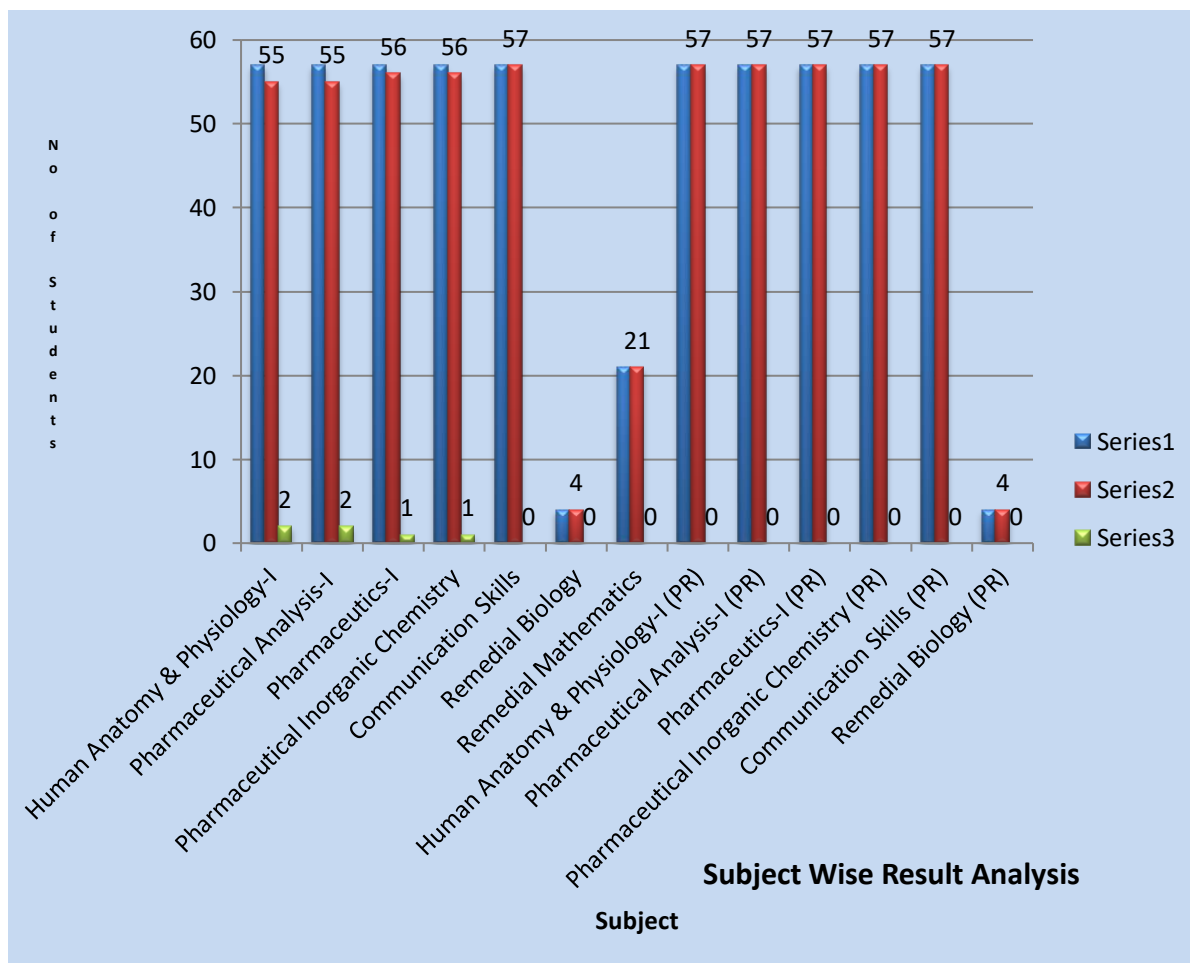



Shri Yashwantrao Bhonsale Education Society's  
**YASHWANTRAO BHONSALE COLLEGE OF PHARMACY**  
A/ P: Charathe, Tal: Sawantwadi, Dist.: Sindhudurg, Maharashtra- 416 510

---

**Rankers:**

Rank	Name of Student	SGPI	Grade	Performance
First	/Gawas Pranita Vishnu	9.00	A	Excellent
Second	Parte Purnanand Santosh	8.70	A	Excellent
Second	/Pawaskar Disha Sanjay	8.70	A	Excellent
Third	Patkar Amit Prashant	8.56	A	Excellent
Fourth	/Patil Janhvi Hanamant	8.30	A	Excellent
Fourth	/Salgaonkar Manasi Vilas	8.30	A	Excellent
Fifth	/Jikamde Sukanya Gopal	8.20	A	Excellent

**Overall Analysis:**

Number of Students Appeared		Number of Students Passed		Percentage of Passing
Boys	Girls	Boys	Girls	
19	38	19	35	94.73
57		54		

**Date: 10/08/2021**

**Mr. Sanket. M. Gandhi**  
Exam In-charge

**Dr. Vijay A. Jagtap**  
Principal